

**Information Bulletin for  
National Eligibility cum Entrance Test  
(Post Graduate)  
for  
admission to  
MD/MS/Post Graduate  
Diploma Courses  
2017  
Admission Session**

**National Eligibility Cum Entrance Test  
NEET - PG**

**National Board of Examinations**

**(For admission to MD/MS/PG  
Diploma Courses - 2017 Session)**

**NATIONAL BOARD OF EXAMINATIONS**

Medical Enclave, Ansari Nagar, Mahatma Gandhi Marg (Ring Road)  
New Delhi-110029

**Website: [www.nbe.edu.in](http://www.nbe.edu.in) E-mail: [neetpg@nbe.edu.in](mailto:neetpg@nbe.edu.in)**

**Candidate Helpline: 1800-11-1700 (Toll Free) or 0124-6771700  
(Monday to Friday: 0930 Hrs to 1730 Hrs)**

**Information Bulletin for  
National Eligibility cum Entrance Test  
(Post Graduate)  
for  
admission to  
MD/MS/Post Graduate  
Diploma Courses  
2017  
Admission Session**

**National Eligibility Cum Entrance Test  
NEET - PG**

National Board of Examinations

**(For admission to MD/MS/PG  
Diploma Courses - 2017 Session)**

**NATIONAL BOARD OF EXAMINATIONS**

Medical Enclave, Ansari Nagar, Mahatma Gandhi Marg (Ring Road)  
New Delhi-110029

**Website: [www.nbe.edu.in](http://www.nbe.edu.in) E-mail: [neetpg@nbe.edu.in](mailto:neetpg@nbe.edu.in)**

**Candidate Helpline: 1800-11-1700 (Toll Free) or 0124-6771700  
(Monday to Friday: 0930 Hrs to 1730 Hrs)**

## CONTACT US

1. Please make use of the FAQs and information on this website ([www.nbe.edu.in](http://www.nbe.edu.in)) to guide you through the entire process and help answer most of your queries.
2. In case you are still facing issues, then the NBE Candidate Care Support is available by phone and email.
3. The Integrated Voice Response System (IVRS) will be available 24x7 starting from **26<sup>th</sup> September 2016** on 0124-6771700/1800 11 1700 (Toll Free).
4. Phone support will be available during these times:
  - **26<sup>th</sup> September - 04<sup>th</sup> December, 2016 : 9:30AM to 5:30 PM** from Monday to Friday
  - **5<sup>th</sup> - 13<sup>th</sup> December 2016 (testing window): 8:00AM to 8:00PM** daily
5. Webmail support will be available from from **26<sup>th</sup> September- 14<sup>th</sup> December 2016** Queries received by webmail will be responded to within 3 business days. Do not send the same email multiple times, as it will delay the response process.
6. NBE Candidate Care will be closed on the following days:
  - 11<sup>th</sup> October 2016 (Tuesday) : Dussehra
  - 12<sup>th</sup> October 2016 (Wednesday) : Muharram
  - 14<sup>th</sup> November 2016 (Monday) : Guru Nanak's Birthday

### 7. CONTACT NBE

Helpline number	0124-6771700 / 1800 11 1700 (Toll Free)
Email	<a href="mailto:nberegistrations@prometric.com">nberegistrations@prometric.com</a>
Official website	<a href="http://www.nbe.edu.in">www.nbe.edu.in</a>

8. Contact Medical Counseling Committee (MCC) – for seat availability, counseling etc. for All India 50% Quota seats (after declaration of Result)

Email	<a href="mailto:aiqpg-mcc@nic.in">aiqpg-mcc@nic.in</a>
Official Website	<a href="http://www.mcc.nic.in">www.mcc.nic.in</a> / <a href="http://www.mohfw.nic.in">www.mohfw.nic.in</a>
Helpline No. (only for counseling purpose)	011-23062493

9. Contact the concerned State Counseling Authorities, Private Medical Colleges/ Institutes/Universities for eligibility, seat availability, reservation policies, counseling etc for State Quota seats/admission to Private Medical Colleges/Institutes/ Universities. (See Annexure I for State Medical Education Directorates & Offices where counseling related information may be available).

## (i) IMPORTANT DATES

1. Availability of Information Bulletin (NEET-PG 2017) : 26<sup>th</sup> September 2016 onwards
2. Online Registration and Scheduling for NEET-PG 2017\* : 26<sup>th</sup> September – 31<sup>st</sup> October 2016
3. Examination Dates for NEET-PG 2017 : 5<sup>th</sup> – 13<sup>th</sup> December 2016
4. Declaration of Results : By 15<sup>th</sup> January 2017

**\*The online registration & scheduling for NEET PG 2017 begins on 26th September 2016 from 07:00AM onwards. Online applications can be accessed and completed till 23:59 hrs on 31<sup>st</sup> October 2016.**

**NOTE: Candidates are advised to read the Information Bulletin carefully before starting online registration and ensure that no mandatory column is left blank. In the event of rejection of the application form, no correspondence/request for re-consideration will be entertained.**

## (ii) IMPORTANT INFORMATION

1. Registration and scheduling for appearing in the NEET-PG examination is to be undertaken online at the website [www.nbe.edu.in](http://www.nbe.edu.in)

Application forms CANNOT be submitted in offline / printed copy by post.

- 1.1 Candidates will be able to schedule their exams during the online registration and scheduling process for NEET-PG 2017 based on the availability of test centre on the date, time and venue of their choice.
  - 1.2 Candidates are advised to familiarize themselves with the route and location of the test centre.
  - 1.3 Location maps for all test centers are available on the website. No request for change in date/centre/session shall be entertained.
2. The prescribed registration fee of Rs. 2750/- (for SC/ST/PWD(PH) candidates) and Rs. 3750/- (for General/OBC candidates) should be remitted through payment gateway provided using a Credit Card or a Debit Card issued by banks in India or through Internet banking. For more information, please visit the website [www.nbe.edu.in](http://www.nbe.edu.in)
  3. Candidates who are completing OR likely to complete their internship AFTER **31<sup>st</sup> March 2017 need not apply** in the NEET-PG 2017 as they shall be ineligible to participate at any stage of the admission process.

## INDEX

Sl. No.	Particulars	Page No.
	i) IMPORTANT DATES	4
	ii) IMPORTANT INFORMATION	4
	iii) DISCLAIMER	6
	iv) ABBREVIATIONS	7
1.	NEET-PG	8
2.	ABOUT NATIONAL BOARD OF EXAMINATIONS (NBE):	10
3.	GENERAL INSTRUCTIONS, TERMS AND CONDITIONS	11
4.	ELIGIBILITY CRITERIA FOR NEET-PG 2017	14
5.	EXAMINATION FEE	16
6.	SCHEME OF EXAMINATION	17
7.	SUBJECT-WISE DISTRIBUTION OF QUESTIONS FOR NEET- PG 2017	18
8.	SCHEDULE OF EXAMINATION, ADMIT CARD AND DEMO TEST	19
9.	CENTRES FOR NATIONAL ELIGIBILITY-CUM-ENTRANCE TEST-PG, REPORTING AT CENTRE & TEST DAY PROCEDURE	21
10.	INSTRUCTIONS FOR FILLING APPLICATION FORM	25
11.	CAUTION NOTICE & NON DISCLOSURE AGREEMENT (NDA)	38
12.	UNFAIR MEANS	39
13.	RESERVATIONS	41
14.	RESULTS	42
15.	DECLARATION OF RESULT (For All India 50% Quota Seats)	45
16.	RESULT FOR STATE QUOTA SEATS/ AFMS INSTITUTES/ OTHER PRIVATE MEDICAL COLLEGES/ UNIVERSITIES/INSTITUTES	46
17.	COUNSELING FOR PG SEATS	48
18.	ADMISSION TO ARMED FORCES MEDICAL SERVICES INSTITUTIONS	49
19.	AVAILABILITY OF MD/MS/PG DIPLOMA SEATS FOR 2017 SESSION	52
20.	OVERVIEW OF COMPUTER BASED TESTING	53
21.	AN OVERVIEW OF NEET-PG 2017 (For admission to MD/MS/PG Diploma courses 2017 session)	54
22.	FAQs	55
<b>23.</b>	<b>ANNEXURES</b>	<b>63</b>

### (iii) DISCLAIMER

- a) Candidates are advised to read the Information Bulletin and carefully go through the instructions regarding filling of online application form given on NEET-PG 2017 website **www.nbe.edu.in** before starting online registration and scheduling process for NEET-PG 2017.
- b) **Candidate should ensure that all information entered during the online registration process is correct.**
- c) If any information is incorrect and needs to be updated, click the “Edit Profile” or “Edit Application” buttons to make appropriate changes in the area where the correction needs to be made. Candidates will be able to edit their profile till 31st October 2016.
- d) Candidates will receive the admit card within 24 hours of scheduling at their registered email address. Registered candidates can also login into their profile using the username and password to print a copy of the admit card. Candidates are advised to make sure all candidate details like name, category, PWD (PH) status, date of birth, gender etc printed on the admit card is correct.
- e) Online information provided by candidates like name of candidate, contact/ address details, category, PWD status, educational qualification details, date of birth, domicile etc during online registration and scheduling process for NEET-PG 2017 will be treated as correct and **NBE will not entertain, under any circumstances, any request for change in information provided by the candidates after the registration window i.e. 31<sup>st</sup> October 2016.**
- f) **NBE disclaims any liability that may arise to a candidate(s) due to incorrect information provided by the candidate during online registration and scheduling process.**
- g) **NBE does not edit /modify/alter any information entered by the candidates at the time of online registration under any circumstances. Candidates have the opportunity to make any correction in the information provided by them during online registration till the end of Registration Window i.e. 31<sup>st</sup> October 2016. Any request for change in information thereafter will not be entertained and candidate(s) will have to approach the concerned counseling authority for the same. It cannot be warranted whether the concerned counseling authority shall allow the change or not. Therefore, aspirants are advised to exercise utmost caution for filling up correct details in registration system.**

#### iv) **ABBREVIATIONS**

- NEET-PG - National Eligibility-Cum-Entrance Test for Post Graduate Courses
- NBE - National Board of Examinations, New Delhi
- GOI - Government of India
- MoHFW - Ministry of Health & Family Welfare, Government of India.
- MCI - Medical Council of India
- MCQ - Multiple Choice Question
- NDA - Non-disclosure agreement
- MCC - Medical Counseling Committee
- DNB - Diplomate of National Board
- TCA - Test Center Administrator
- AFMS - Armed Forces Medical Services
- DGHS - Directorate General Health Services
- ST - Scheduled Tribe
- SC - Scheduled Caste
- OBC - Other Backward Class
- UR - Unreserved category
- PWD - Persons with disabilities
- UMC - Unfair Means Case
- FAQs - Frequently Asked Questions
- EEC - Examination Ethics Committee

## 1. NEET-PG

- NEET-PG is an eligibility-cum-ranking examination prescribed as the single entrance examination to various MD/MS and PG Diploma Courses as per Section (10) of Indian Medical Council Act 1956.
- NEET-PG is a single window entrance examination for PG courses. No other entrance examination, either at state or institution level, shall be valid for entry to MD/MS/PG Diploma Courses as per the Indian Medical Council Act, 1956 w.e.f. 2017 admission session.

### SCOPE OF NEET-PG 2017

NEET-PG 2017 shall be a single eligibility cum entrance examination namely 'National Eligibility-cum-Entrance Test for admission to Postgraduate Medical Courses' for the academic session 2017 which will include the following:

- i. All India 50% quota seats for MD/MS/PG Diploma courses (all states except Andhra Pradesh, Jammu & Kashmir and Telangana)
- ii. State quota seats for MD/MS/PG Diploma courses for all States/Union territories of India (including the states of Andhra Pradesh, Jammu & Kashmir and Telangana)
- iii. MD/MS/PG Diploma courses at all Private Medical Colleges, Institutions & Universities/ Deemed Universities all across the country
- iv. MD/MS/PG Diploma courses at Armed Forces Medical Services Institutions.
- v. DNB Broad specialty courses (January 2017 Admission Session)

The following Medical institutions are not covered by centralized admissions for MD/MS seats through NEET-PG for 2017 session:

- i. AIIMS, New Delhi
- ii. PGIMER, Chandigarh
- iii. SGPGIMS, Lucknow
- iv. JIPMER, Puducherry
- v. NIMHANS, Bengaluru
- vi. Sree Chitra Tirunal Institute for Medical Sciences and Technology, Trivandrum

**No state government /private medical college/universities including the states of Jammu & Kashmir, Telangana & Andhra Pradesh shall be conducting any separate entrance exam for admission to their MD/MS/PG Diploma Courses for the academic session 2017-2018.**

## Scope of NEET-PG 2017

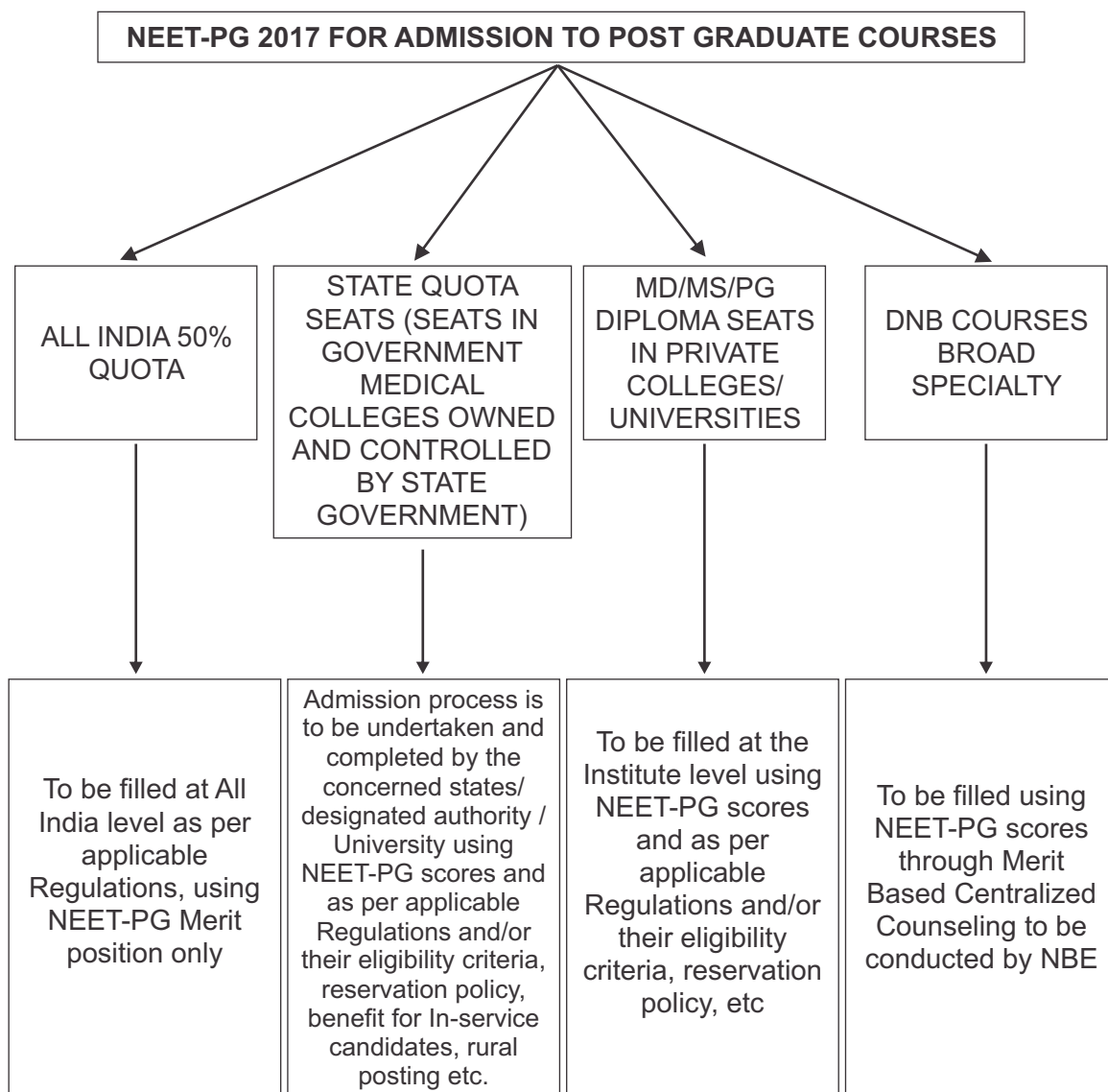

## 2. ABOUT NATIONAL BOARD OF EXAMINATIONS (NBE):

The Government of India established the National Board of Examinations (NBE) in 1975 with the objective of improving the quality of the Medical Education by establishing high and uniform standards of postgraduate examinations in modern medicine on All India Basis and utilizing existing healthcare infrastructure for capacity building.

The prime objectives of NBE is to elevate the standards of post graduate medical education in modern medicine and conducting examinations of high standard on an all India basis.

NBE provides a common national standard for evaluation of minimum level of attainment of the knowledge and competencies of post graduate and post doctoral training.

NBE conducts the following examinations on an All India basis on Computer Based Platform:

SL NO	NAME OF EXAM	REMARKS
1	DNB CET	Qualifying-cum-ranking examination for entry to various Post Graduate DNB courses
2	DNB PD CET	Ranking examination for entry to various post diploma DNB courses
3	DNB CET SS	Qualifying-cum-ranking examination for entry to various Super specialty DNB courses
4	FMGE (SCREENING TEST)	Conducted as per Screening Test Regulations, 2002.
5	AIPGMEE/NEET-PG	For admission to MD/MS/PG Diploma courses for All India 50% quota seats and participating states/Universities/AFMS

In 2012, NBE successfully conducted NEET-PG for admission to MD/MS/PG Diploma courses for 2013 admission session on a computer based platform. In 2013, 2014 & 2015, NBE successfully conducted AIPGMEE for admission to MD/MS/PG Diploma courses for All India 50% quota seats and participating states/Universities/AFMS.

### 3. GENERAL INSTRUCTIONS, TERMS AND CONDITIONS

- 3.1. NEET-PG 2017 is a qualifying-cum-ranking examination for admission to MD/MS/ Post Graduate Diploma courses of 2017 admission session.
- 3.2. Applicant may kindly note that appearance in NEET-PG does not confer any automatic rights to secure a Post graduate MD/MS/Post Graduate Diploma seat. The selection and admission to Postgraduate seats in any medical institutions recognized for running MD/MS/Post Graduate Diploma courses as per Indian Medical Council Act, 1956 is subject to fulfilling the admission criteria, eligibility, medical fitness and such criteria as may be prescribed by the respective universities, medical institutions, Medical Council of India, State/Central Government.
- 3.3. Online Registration and Scheduling begins on 26th September 2016 from 7.00am onwards. Online Registration and Scheduling for the examination must be completed by 31st October 2016 (by 23:59hrs).
- 3.4. Applications of candidates producing false or fabricated information will not be considered and candidates may be further debarred from appearing in any future examinations conducted by NBE /MoHFW/Other Institutions.
- 3.5. Candidates should go through the Information Bulletin carefully for eligibility criteria, scheme, and pattern of examination etc before contacting NBE for any queries. Queries pertaining to eligibility and other issues will only be entertained if the information requested is not given in the Information Bulletin or on NEET-PG website **[www.nbe.edu.in](http://www.nbe.edu.in)**.
- 3.6. Incomplete applications or applications not in accordance with instructions will not be considered and are liable to be rejected. The examination fee will not be refunded under any circumstances.
- 3.7. Fee will neither be carried forward to a future date nor refunded under any circumstances. Online applications and/or their acknowledgment of submission received after the due date will not be entertained and exam fee will not be returned in such cases. Application once submitted cannot be withdrawn.
- 3.8. Instructions in the Information-Bulletin are liable to changes based on decisions taken by the NBE/MoHFW/concerned states/Constitutional Authorities.
- 3.9. NBE reserves the right to withdraw permission, if any, granted inadvertently to any candidate who is not eligible to appear in NEET-PG even though admit card/roll number/Testing ID has been issued or name/roll number/ Testing ID is displayed on NEET-PG /NBE website.
- 3.10. Candidates' eligibility is purely provisional & is subject to the fulfillment of applicable Regulation, eligibility criteria as prescribed by the NBE /MCI /University/ Medical College or Institute.
- 3.11. The existing schedule, pattern, policy and guidelines are for ready reference only but in no way they are or are ought to be treated as representative or acknowledgment of fact that NBE is bound to follow the same in future.

- 3.12. In case of any ambiguity in interpretation of any of the instructions/terms/rules/ criteria regarding the determination of eligibility/conduct of examinations/registration of candidates/information contained herein, the interpretation of the National Board of Examinations will be final and binding.
- 3.13 Requests are not entertained for change in date/ examination centre. Candidates are advised not to canvass for or submit such representations.
- 3.14 Absentees from the examination will forfeit their examination fee.
- 3.15 Result for **NEET-PG 2017** will be available on the website **www.nbe.edu.in** by **15th January 2017**.
- 3.16 Candidates MUST bring to the test centre the following documents-

- Printed copy of Admit card with photo pasted on it; AND
- Photocopy of Permanent and Provisional SMC/MCI registration\*, to be retained by the test centre; AND
- Any one of the authorized photo IDs\*\*(must be original, valid and non-expired):  
PAN card/Driving license/Voter ID/Passport/ Aadhaar Card (with photograph)

\*Candidates who have obtained their Primary medical Qualification outside India and do not have SMC/MCI registration should bring their original screening test pass certificate issued on NBE letterhead. However, a candidate who is selected and allotted seat through counseling shall have to produce certificate of registration of Medical Qualification issued by the State Medical Council / Medical Council of India at the time of reporting to the allotted Medical College/Institute.

\*\*The name on the photo identification must match with the name as shown on the Admit card. If the name has been changed due to events such as marriage, candidate must show the relevant document mentioned at the time of exam (Marriage Certificate/ Divorce Decree/Legal Name Change Document).

**The examination test centre staff on duty is authorized to verify the identity of candidates and may take steps to verify and record the identity of candidates. Candidates are required to extend requisite cooperation.**

- 3.17. Candidates should ensure before applying for online registration that their MBBS degree is recognized as per provisions of Indian Medical Council Act. If it is found at any time that MBBS degree is not recognized, the candidature/result of the candidate shall be cancelled/ deemed to be cancelled.
- 3.18. All the correspondence should preferably be addressed by e-mail. The e-mail query shall be addressed only if it is not anonymous and contains the name, postal address and contact number of the sender. An e-mail containing vague or general queries that are contained in the Information Bulletin shall not be entertained. Queries shall not be entertained from person claiming themselves to be representative, associates or officiates of the applicant candidate. The following information shall not be revealed by phone or email:

- a. Internal documentation /status.
  - b. Internal Decision making process of National Board of Examinations
  - c. Any claim /counter claim thereof.
  - d. Dates & venue of internal meetings or name of the staff/officers dealing.
  - e. Any information which in the opinion of NBE cannot be revealed.
- 3.19. Terms & Conditions of NEET-PG 2017 as mentioned in the English version of Information Bulletin shall apply.
- 3.20. NEET-PG 2017 shall be conducted by NBE at exam centres engaged for the purpose. Candidates will be able to schedule their exams based on the availability of test centre on the date, time and venue of their choice. Candidates are advised to familiarize themselves with the route and location of the exam centre; location maps for all test centres are available on the website.
- 3.21 Candidates are advised to look into **www.nbe.edu.in** regularly for various information and notices pertaining to NEET-PG 2017 examination.
- 3.22 A Demo test shall be available for the benefit of candidates to familiarize themselves with the Computer Based Test format at website **www.nbe.edu.in** . Applicants will be able to access the Demo test from 1st-20th November, 2016 upon entering their confirmation ID (issued at the end of registration and scheduling process).
- 3.23 Kindly note that by registering for the NEET- PG, candidates are covered by Non Disclosure Agreement (NDA). As per NDA, candidates cannot disclose any question or contents of question paper in part or otherwise with any person or party or website or such other media/publication. Any act in breach of the NDA shall be liable for penal action as per law, kindly note that this is a punishable offence and shall lead to cancellation of candidature at the bare threshold.
- 3.24 Candidates are deemed to have read, agreed and accepted the Information Bulletin and the terms and conditions in the information bulletin for NEET-PG on completing the registration/application form by the candidates.
- 3.25 Each candidate can register and appear in NEET-PG 2017 once only. Any candidate found to register and/or appeared more than once in NEET-PG 2017 shall be automatically debarred from the exam. His/her candidature cancelled and further action as deemed appropriate by NBE shall be taken.
- 3.26 Possession/Use of mobile phones or any such Electronic devices is strictly prohibited in the premises of NBE test centers. Candidates shall be liable for penal action for Possession/ Use of Mobile phones/ Electronic devices.
- 3.27 The jurisdiction for court cases/disputes shall be within the exclusive jurisdiction of competent courts at Delhi/New Delhi only.

#### 4. ELIGIBILITY CRITERIA FOR NEET-PG 2017

- 4.1 Candidates in possession of MBBS degree or Provisional MBBS Pass Certificate recognized as per the provisions of the Indian Medical Council Act 1956 and possess permanent or provisional registration certificate of MBBS qualification issued by the Medical Council of India or State Medical Council and have completed one year of internship or/are likely to complete the internship on or before 31st March 2017, may apply for NEET-PG 2017 through online application system at website [www.nbe.edu.in](http://www.nbe.edu.in)
- 4.2 Candidates who have studied/passed MBBS from the states of Andhra Pradesh, Telangana and Jammu & Kashmir are not eligible for All India 50% Quota seats. However, the candidates who were nominated by the Government of India (under central pool seats) to do MBBS from Medical Colleges in Erstwhile Andhra Pradesh and Jammu & Kashmir shall be eligible to apply for admission. Such candidates must submit a duly signed affidavit declaring that he/she was nominated by the Government of India (under central pool seats) to do MBBS from Medical Colleges in Andhra Pradesh, Telangana and Jammu & Kashmir to the Deputy Director (Examinations) National Board of Examinations, Medical Enclave, Ansari Nagar, Mahatma Gandhi Marg, (Ring Road), New Delhi-110029 along with the print out of the acknowledgement of submission of online application for NEET-PG 2017 latest by 31st November 2016. (Copy of the affidavit is annexed at Annexure-II).
- 4.3 Candidates found to be ineligible at any stage of NEET-PG 2017 will not be permitted to appear in the examination and/or counseling. In an unlikely event of any ineligible candidate appearing and/or being successful in the NEET-PG 2017, the results/candidature of such candidate shall be cancelled and/or are deemed to be cancelled.
- 4.4 Requests for appearing in NEET-PG 2017 from candidates completing internship after 31st March 2017 or having qualifications that are not recognized shall be summarily rejected. Candidates are further advised not to canvass for the same.
- Candidate who are completing their internship after 31st March 2017 or likely to complete after 31st March 2017 need not apply in NEET-PG 2017 as they shall be ineligible to participate at any stage of the admission process.**
- 4.5 Registration and /or appearance in NEET-PG 2017 do not confer any automatic rights upon the candidate for admission at medical institute /college for MD/MS or PG Diploma Courses.
- 4.6 The dates indicated by candidates with regard to 12 months Compulsory Rotating Resident Internship i.e. starting date, completion date, shall be treated as final and candidates will be required to submit the original Compulsory Rotating Resident Internship completion certificate at the time of admission in allotted Medical College/Institute.
- 4.7 The cut off dates for the recognition of the Medical Colleges, from where the candidates have passed their MBBS Degree Course and completed compulsory rotatory Internship for the year 2016 will be as prescribed by MCI. The Colleges recognized after the cut- off date prescribed by MCI will not be considered.

- 4.8 Registration with M.C.I./State Medical Council is necessary and its documentary proof should be furnished by the candidates on the day of examination and at the time of counseling/admission.
- 4.9 Some of the Universities/Institutions are having regulations that candidates who are already pursuing any PG Course in their University or in another University are not eligible for admission till they complete the course. The candidates who are already pursuing PG Courses either through All India Quota or State Quota and are applying for a seat under All India Quota/State quota seats may confirm the eligibility conditions of that University in this regard. NBE/MCC/MoHFW shall not be responsible if such candidates are refused for admission. Such candidates may opt for the subject and the college at their own risk and cost.
- 4.10 A candidate can register and appear for NEET-PG 2017 only once for admission to the academic year 2017-2018.

## **5. EXAMINATION FEE**

### **5.1 Amount**

NEET-PG 2017 Exam fee      **Rs. 2750/- (For SC/ST/PWD (PH) candidates)**  
**Rs. 3750/- (For General/OBC candidates)**

The above exam fee is inclusive of examination fees and Information Bulletin. Please note that Information Bulletin will not be sold separately. Information Bulletin shall be available at NEET-PG website for information.

### **5.2 How to pay**

The prescribed registration fee should be remitted through payment gateway provided using a Credit Card or a Debit Card issued by banks in India or through Internet Banking. For more information, please visit website (**[www.nbe.edu.in](http://www.nbe.edu.in)**).

5.3 Candidates remaining absent from the examination or declared ineligible will forfeit their examination fee. Candidates are advised to read the rule position carefully and satisfy the terms and conditions for fulfillment of eligibility criteria before proceeding for payment of fees.

**5.4 FEES SHALL NEITHER BE REFUNDED NOR CARRIED FORWARD IF THE APPLICATION FOR NEET- PG 2017 IS REJECTED/CANDIDATURE IS FOUND TO BE INELIGIBLE OR CANDIDATE IS UNABLE TO APPEAR IN THE EXAMINATION.**

## 6. SCHEME OF EXAMINATION

### 6.1 Allocation of time for the NEET-PG 2017 shall be as follows:

	Forenoon Session	Afternoon Session
Candidate Entry Time at Reporting Counters	9:00 AM	2:45 PM
Reporting Counter Entry Closes	9:30 AM	3:15 PM
Check-in Procedure	9:00 AM to 10:00 AM	2:45 PM TO 3:45 PM
Exam Start Time*	10:00 AM	3:45 PM
Exam End Time	1:45 PM	7:30 PM

\*Includes 15 min. of test tutorial.

Kindly note that the candidates shall be allocated to appear either in FORENOON session or in the AFTERNOON session i.e. NEET-PG 2017 comprises of ONE session/candidate only.

- 6.2 **Syllabus:** The syllabus for the exam shall comprise of subjects/knowledge areas as per the Graduate Medical Education Regulations issued by Medical Council of India with prior approval of Government of India. Kindly refer to the MCI website [www.mciindia.org](http://www.mciindia.org) for complete document.

The syllabus shall be as per the latest Graduate Medical Education Regulations notified by the Medical Council of India with prior approval of the Govt. of India. For Graduate Medical Education Regulations please refer [www.mciindia.org](http://www.mciindia.org)

- 6.3 The examination shall be a multiple choice questions exam delivered on computer based platform (CBT).
- 6.4 The exam comprises of 300 Multiple Choices, single correct response questions in English language only. Time allotted is 3hr. 30 min.

The weightage of MCQs in each specialty is indicative and purely provisional. NBE reserves its right to alter/vary/amend the same.

- 6.5 **Negative marking:** There shall be no negative marking.

## 7. SUBJECT-WISE DISTRIBUTION OF QUESTIONS FOR NEET-PG 2017

SL. NO	SUBJECT	SUBJECT WISE WEIGHTAGE OF QUESTIONS (IN NUMBERS)
1	ANATOMY	15
2	PHYSIOLOGY	15
3	BIOCHEMISTRY	15
4	PHARMACOLOGY	20
5	MICROBIOLOGY	20
6	PATHOLOGY	25
7	FORENSIC MEDICINE	10
8	SOCIAL AND PREVENTIVE MEDICINE	25
9	MEDICINE, DERMATOLOGY AND VENEREOLOGY	37
10	SURGERY, ENT, ORTHOPEDICS & ANESTHESIA	46
11	RADIODIAGNOSIS AND RADIOTHERAPY	12(6+6)
12	OBSTETRICS & GYNAECOLOGY	25
13	PAEDIATRICS	15
14	OPHTHALMOLOGY	10
15	PSYCHIATRY	10
	<b>GRAND TOTAL</b>	<b>300</b>

**Note:** The syllabus of the above topics shall be as per the latest Graduate Medical Education Regulations notified by the Medical Council of India with prior approval of the Govt. of India. For Graduate Medical Education Regulations please refer [www.mciindia.org](http://www.mciindia.org)

## 8. SCHEDULE OF EXAMINATION, ADMIT CARD AND DEMO TEST

8.1 **The examination shall be conducted from 5<sup>th</sup>–13<sup>th</sup> December, 2016, which is referred to as the Testing Window.**

8.2 Candidates have the option of choosing their examination centre, date and session through the online registration & scheduling system. Availability of test centre/date option is on a first come first served basis, and candidates will only be shown sessions that are available at the point of scheduling.

8.3 Please note that each candidate will be required to appear once only during the testing window i.e. either Forenoon or Afternoon session on the particular date allotted.

8.4 **REQUESTS FOR CHANGE OF CENTRE ARE NOT ENTERTAINED** once the candidate schedules his/her examination. Candidates are advised not to canvass for the same.

8.5 At the end of Registration & Scheduling process, the applicant will get a computer generated acknowledgement at the registered email id of the applicant. Admit card will be issued to candidate once registration & scheduling process is successfully complete. Candidates are required to print a copy of admit card and affix a latest passport size photograph of the following specifications on the admit card.

Candidates are required to bring the admit card to the Test centre along with an identification document as per para 8.6 below.

### **Specifications for Photograph –**

- A photograph of minimum 35x45 mm with at least 75% coverage of face & head of the candidate.
- A caption indicating name of candidate and date of taking photograph should be there at the bottom of photo.
- Photograph should be taken in a white /very light colored background.
- The photograph needs to display full front view of the face. Please look directly into the camera with a neutral expression.
- Please avoid photograph with reflection or shadow on the face with red eyes.
- The photograph needs to be printed on a high quality paper with at least 600 dpi Resolutions.
- The colors must possess the natural appearance and skin tone.
- The photograph must not have kinks, scratches and stains.

8.6 Candidates **MUST** bring to the test centre the following documents:

(Unfair means case shall be registered against the candidates submitting false/ forged documents.)

- Printed copy of the Admit Card with Photo of the candidate pasted on it;
- Photocopy of Permanent and Provisional SMC/MCI registration\*, to be retained by the test Centre; AND

- Any one of the authorized photo IDs\*\* (must be original, valid and non-expired)
  - i. PAN card
  - ii. Aadhaar Card (With photograph)
  - iii. Driving License
  - iv. Voter ID
  - v. Passport

\*Candidates who have obtained their Primary medical Qualification outside India and do not have SMC/MCI registration should bring their original screening test pass certificate issued on NBE letterhead.

\*\* The name on the photo identification must match with the name as shown on the Admit card. If the name has been changed due to events such as marriage; candidate must show the relevant document at the time of exam.

- 8.7 Candidates may kindly note that they have to report by the time as indicated in the admit card and para 6.1 of this Information Bulletin. Candidates reporting late or beyond the prescribed time shall not be allowed to appear in the exam.
- 8.8 A DEMO test to provide candidates with the feel and functionality of the actual exam shall be available on NEET-PG website **[www.nbe.edu.in](http://www.nbe.edu.in)** Candidates who have registered for NEET-PG 2017 can undertake the demo test prior to the actual test window from November 2016 onwards. Candidates are advised to go through the demo test carefully to familiarize themselves with the screens, layout and navigation.

## 9. CENTRES FOR NATIONAL ELIGIBILITY-CUM-ENTRANCE TEST – PG, REPORTING AT CENTRE & TEST DAY PROCEDURE

9.1 The list of various cities where Examination centres are located is as under:

S. No.	City	S. No.	City
1	Ahmedabad	22	Mumbai
2	Bangalore	23	Nagpur
3	Bhopal	24	Navi Mumbai
4	Bhubaneswar	25	New Delhi
5	Chandigarh	26	Noida
6	Chennai	27	Bardoli (Surat)
7	Cochin	28	Pune
8	Coimbatore	29	Raipur
9	Dehradun	30	Ranchi
10	Mysore	31	Trivandrum
11	Aurangabad	32	Udaipur
12	Greater Noida	33	Varanasi
13	Gurgaon	34	Durgapur
14	Guwahati	35	Kozikhode
15	Hyderabad	36	Mangalore
16	Indore	37	Trichy
17	Jaipur	38	Vijayawada
18	Jammu	39	Visakhapatnam
19	Jamshedpur	40	Gandhinagar
20	Kolkata	41	Goa
21	Lucknow		

Candidates shall appear at the centre as shown on their Admit Cards at their own cost.

9.2 Candidates have the option of choosing their examination centre, date and session through the online registration & scheduling system. Availability of test centre option is on a first come first served basis, and candidates will only be shown sessions that are available at the point of scheduling.

9.3 **Test Centre Location:** Exact address and location of the test centres is available on NEET-PG website [www.nbe.edu.in](http://www.nbe.edu.in) . Location map of the test centers are also available at the website. Candidates are advised to familiarize themselves with the test centre locations and ensure that they report for the test as per scheduled time only. Maps and directions to each centre are available on NEET-PG website [www.nbe.edu.in](http://www.nbe.edu.in) . Candidates are required to plan their travel accordingly.

- 9.4 Candidates are advised to familiarize themselves with the location of test centre and plan travel time accordingly. Candidates have to reach the test centres on or before the reporting time. Candidates may note that late entry to the examination premises is not permitted under any circumstances. NBE shall not be responsible for any delayed arrival of the candidate in reaching the centre due to any reason.
- 9.5 All candidates at the centre shall be frisked by security guards and biometric information shall be captured.
- 9.6 Identity checks will be made upon arrival at the test centre to ensure that there are no unauthorized candidates appearing for the test. Candidates are required to cooperate with the security checks.
- 9.7 Please note that only the registered candidates will be allowed at the examination centre.
- 9.8 Friends or relatives accompanying the candidates will not be allowed entry in the test centre under any circumstances and will not be allowed to contact the candidate while the examination process is ongoing.

### **9.9 REPORTING OF CANDIDATES TO THE TEST CENTRE**

Candidates may note that the reporting time refers to the time at which the candidate reaches the Reporting counter at the test centre. Candidate who fails to report to the reporting counter by the stipulated time as indicated above shall not be allowed to enter the examination premises that is Reporting counter and beyond. The candidate should arrive at the Reporting counter at least one hour before the commencement of exam i.e. 9:00am for the forenoon session and 02.45pm for the afternoon session. This allows for security checks, identity verification, image capture, bio-metric capture etc. The reporting counter will close 30 minutes prior to the exam start time. The following shall be undertaken upon reporting at the counter:

- i. ID verification – The original documents as has been indicated in Para 8.6 will be checked in original. All candidates at the centre shall be frisked by security guards.
- ii. Capture of finger prints – The finger prints of all candidates shall be captured electronically and candidates are requested to cooperate with the on duty staff with this process.
- iii. Capturing of digital image – As a security measure, digital image of the reporting candidates shall be captured and taken on record.
- iv. The test centre administrator /on duty staff shall guide the candidate to the assigned work station.
- v. Kindly note that the reporting time has been indicated to timely complete the foregoing activities as well as to familiarize the candidate with the process.
- vi. Candidates may note that they will not be allowed entry to the test centre after 09:30 am for the forenoon session and 03:15 pm for the afternoon session of the exam.
- vii. Candidates are also advised to check the requirement for mandatory documents on Testing Day and comply with the same.
- viii. NBE/ Test centre / Designated Agency / Staff on duty shall not be liable under any circumstances for delayed reporting and /or non presentation of mandatory documents.

## **9.10 SECURITY AT THE TEST CENTRE**

9.10.1 Candidates will not be allowed to take the following items inside the examination center under any circumstances. All the candidates will be subjected to compulsory frisking before entering the examination center:

- (a) Any stationery item like textual material (printed or written), notes, Plastic Pouch, Calculator, Pen, Writing Pad, Pen Drives, Eraser, etc.
- (b) Any electronic device like Mobile Phone, Bluetooth, Earphones, Microphone, Pager, wrist watch/Health Band, Calculator, Electronic Pen/Scanner etc.
- (c) All ornaments like bracelets, Ring, Earrings, Nose-pin, Chain/Necklace, Pendants, Necklace with pendants, Badge, Brooch etc.
- (d) Other items like Wallet, Goggles, Handbags, Belt, Cap etc.
- (e) Any eatable item opened or packed, soft drinks, water bottle etc
- (f) Any other item which could be used for unfair means, for hiding communication devices like wireless/Bluetooth device, spy camera etc.

9.10.2 No arrangement will be made at the centres for keeping any articles/items belonging to the candidates. In case any candidate is found in possession of any of the barred items inside the centre, it will be considered as use of unfair means and action will be taken against the candidate in accordance with the relevant provisions. To avoid any hardship candidates are advised not to bring such items along with them at the test center.

9.10.3 Finger prints and photographs of all the candidates will be captured and candidates are requested to cooperate with this essential activity to avoid any cases of impersonation. This is a security feature which will also ensure that only genuine and bonafide candidates appear for the exam and allowed to join an institute for training

9.10.4 ID verification – The original documents as has been indicated in Para 8.6 will be checked in original. All candidates at the centre shall be frisked by security guards.

**N.B.** All candidates are required to cooperate with the above mentioned security measures at the test centre. This will help in preventing any use of unfair means and will be instrumental in maintaining the sanctity of the examination. Any candidate not adhering to the aforementioned security measures will not be allowed to take the test.

## **9.11 TEST DAY PROCEDURES**

- a) After verification of Identity and biometrics, candidates will be escorted to the designated computer terminal at the examination centre and a Test Centre Administrator (TCA) will check in the candidate.
- b) Candidates are required to keep their admit card and photo identification at all times during the conduct of examination.
- c) Pencils, eraser and rough paper will be distributed to each candidate. There is no need to bring stationary /writing material to the test centre.
- d) Candidates are required to listen to the TCA's instructions to begin the test.
- e) During the test, candidate may use the rough paper to do the rough work.

- f) Each workstation will be blocked on three sides – front, left and right. Candidates are advised not to look around at other candidates as peeping into the computer monitor screen of the other candidate(s) will be considered as use of unfair means and may lead to cancellation of candidature. Please also note that there will be surveillance cameras that record both audio and video.
- g) Any suspicious or disruptive behavior on part of the candidate may lead to cancellation of candidature.
- h) For any issues during the test, candidate may raise his or her hand to notify TCA/Invigilator.
- i) In case of any disruption, rest assured that a registered candidate will get to test again within the testing/examination window.
- j) All rough paper must be returned to the TCA after the test. Any attempt to take the rough papers out of the test centre will be considered disruptive behavior and shall be liable for disqualification.

## 10. INSTRUCTIONS FOR FILLING APPLICATION FORM

10.1 The online registration and scheduling process for NEET -PG 2017 for admission to MD/MS/ PG Diploma courses for 2017 academic session is available at NEET-PG website [www.nbe.edu.in](http://www.nbe.edu.in). Candidates are advised to carefully go through the registration & Scheduling guide available on the website before starting the online registration & Scheduling. The online registration & scheduling for NEET-PG 2017 begins on **26th September 2016** from **07:00AM onwards**.

10.2 Candidate may note that there is no option for submitting the form other than the online mode, offline applications or printed copies will not be accepted.

10.3 Candidates are advised to go through the instructions given and overview of the application before proceeding to fill up the online application.

10.4 Online Applications for admission to the examination should be completed by the prescribed cutoff date (see "Important Dates" on cover page).

At the end of Registration and Scheduling process the applicant will get a computer generated acknowledgement, this acknowledgment shall also be sent at the registered e-mail ID of the applicant. A print out of this acknowledgment constitutes the ADMIT CARD-CUM-CONFIRMATION SLIP. All fields marked\* in the online registration form are mandatory.

10.5 Applications of candidates producing false or fabricated information will not be considered and candidates may be further debarred from appearing in any future examinations.

10.6 Candidates must preserve hard copy of application form (confirmation page) till the end of counseling process as details mentioned in acknowledgement form will be required by selected candidates for Registration for online counseling for allotment of PG seat under All India 50% Quota.

**a) Candidate should make sure all information entered during the online registration process is correct.**

**b) Online information provided by candidates like name of candidate, contact/ address details, category, PWD status, educational qualification details, date of birth, domicile etc during online registration and scheduling process for NEET-PG 2017 will be treated as correct and **NBE will not entertain, under any circumstances, any request for change in information provided by the candidates after the registration window i.e. 31st October 2016.****

c) NBE does not edit /modify/alter any information entered by the candidates at the time of online registration under any circumstances. Candidates have the opportunity to make any correction in the information provided by them during online registration till the end of Registration Window i.e. 31st October 2016. Any request for change in information thereafter will not be entertained and candidate(s) will have to approach the concerned counseling authority for the same.

# REGISTRATION GUIDE

## Important Instructions

1. Candidates must check their eligibility for NEET-PG 2017 on **www.nbe.edu.in**
2. “\*” indicates mandatory field. The boxes marked with this symbol must be filled in or candidates will not be allowed to complete their registration.
3. Candidates must ensure that they have a valid and unique email address before beginning the registration process.
4. Candidates appearing for NEET-PG 2017 will not be eligible for any other exam.

## Overview

To register to take the NEET-PG 2017, go to **www.nbe.edu.in** and click on the “Register for NEET-PG” link. Candidates can register and schedule for NEET-PG 2017 from **26 September -31 October 2016**.

During registration, candidates will:

1. Create a profile.
2. Complete the NEET-PG application.
3. Schedule the exam
4. Pay for the exam.

**Estimated time to complete this process: 15 minutes.**

Before beginning, candidates should gather all the information needed to complete the registration process, including credit/debit card details, educational history, and internship details.

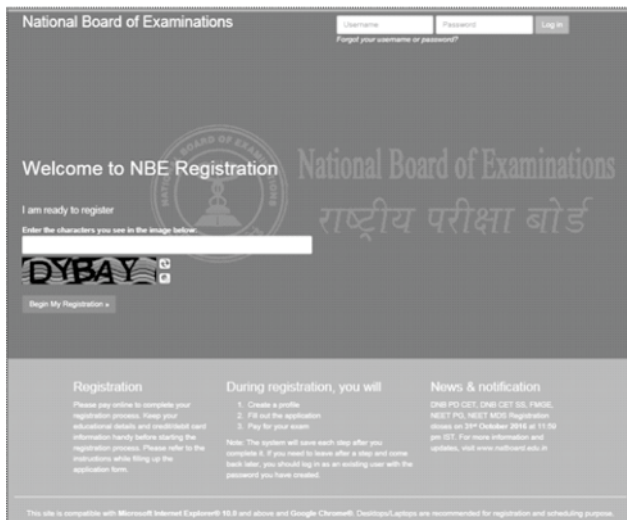

## Opening Screen

For a first time user, please follow the instructions under the heading “I am Ready to Register” to begin the registration. The candidates, who have already created a profile for NEET-PG 2017, please enter the username and password and click on “Log In” button to view the profile.

## Captcha

Candidates will see a special set of characters displayed on the home screen. They will need to retype the characters in the box provided. These characters, called “CAPTCHA” are a safety feature designed so the computer knows a human is entering the system and not a computer programme. If one has trouble reading the characters, they

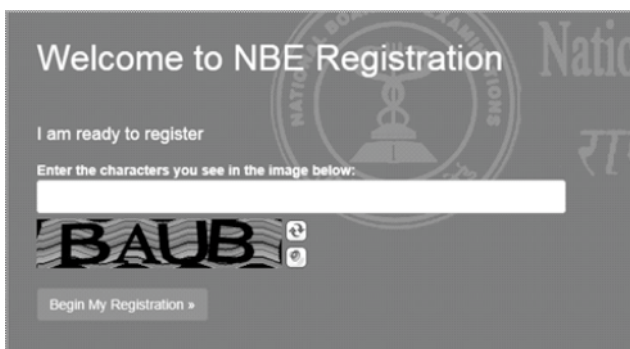

can click the audio icon or the refresh icon. Once the Captcha is entered, click on “Begin My Registration.” This will take oneself to the next section, which is “Create a Profile.”

## 1. Create a Profile

In this section, candidates will enter basic contact information.

### Your name and email

1. Candidates should enter their name exactly as it appears on their MBBS Degree/ Provisional Pass Certificate of MBBS
2. Enter Gender
3. Enter the email address. This is where the Application email and Admit Card will be sent.
4. Enter the Father's and Mother's name. Please do not prefix any salutation such as Shri/Smt/Dr/Mr/Mrs etc while entering the name. Ensure that there is a space between First Name, Middle Name and Last Name. Eg. Rakesh Kumar Gupta

- Important:** Your name must exactly match your name on your Passport/MBBS degree.
- Full Name (as per your MBBS Degree/Provisional Pass Certificate of MBBS):** (As per Passport/MBBS Degree for FMGE candidates) (As per your BDS Degree/Provisional Pass Certificate of BDS for NEET MDS candidates). Field: Full Name.
- Gender:** Radio buttons for Male and Female.
- Primary email address:** (used for all emails to and from NBE). Field: email@examinfo.com.
- Confirm primary email address:** Field: email@examinfo.com.
- Father's Full Name:** (Do not enter salutation such as Shri/Smt/Dr/Mr/Mrs etc. Make sure there is a space between first, middle and last name. Eg. Rakesh Kumar Gupta). Field: Father's Full Name.
- Mother's Full Name:** (Do not enter salutation such as Shri/Smt/Dr/Mr/Mrs etc. Make sure there is a space between first, middle and last name. Eg. Priyanka Sharma). Field: Mother's Full Name.

## Create a Login

Creating a login enables the candidates to log back in later if they need to make changes, or request a resend of their Admit Card or NEET-PG application.

1. **Username.** Must be a combination of alphanumeric characters (letters and numbers) but does not contain spaces or special characters. The maximum length allowed is 50 characters.
2. **Password.** Must be 7-20 characters long and contain at least one alpha and one numerical character.
3. **Secret reminder question.** If one forgets their username and password, this question will help verify their identity.
4. Read the Data Privacy Policy and indicate the agreement to the policy. Agreement is required to register for NEET-PG.

- Creating a login enables you to log back in later if you need to make changes or request a resend of your Admit Card or application email.**
- Username:** Field: Username.
- Password (password requirements):** Field: Password.
- Confirm Password:** Field: Password.
- Your secret reminder question:** Field: Your mother's maiden name. A dropdown arrow is visible next to the field.
- Your secret answer:** Field: Secret answer.
- Confirm answer to reminder question:** Field: Secret answer.
- Security & Data Privacy Policy:** By selecting 'I agree', you acknowledge you have read and agree to the Promoter's Security & Data Privacy Policy. Agreement is required in order to register for your exam. Indicate your agreement.
- Radio buttons for **I agree** and **I do not agree**.

## Additional contact information

- 1. Primary telephone number.** Enter the entire number. Mobile number is recommended as Prometric will be using this number to send important NEET-PG related text messages by SMS.
- 2. Secondary telephone number.** Enter either a landline or another mobile number. Include Area Code/STD code in case of a landline number.
- 3. Postal Address.** This is where the correspondence will be sent. Each address line should be limited to 30 characters including spaces. Candidates may make use of Address line 1, 2 and 3 in case of longer addresses.

Additional contact information

Primary telephone number (examples)      Secondary telephone number (examples)

Type*	Country code*	Primary Number	Type	Country code*	Secondary Number
Mobile	91	226476750	Landline	91	226476750

(Mobile phone recommended. Used for SMS notification)

Postal Address (address where you would like correspondence sent)

Country\*

Address line 1\*

Address line 2

Address line 3

City\*

State / Union territories\*

PIN CODE\*

Click “Save & Continue” to move on to the next section, which is the NEET-PG Application.

**Note that once the profile has been created and saved, no changes can be made to the name or username. Username and password will be used to login into the profile.**

## Image and Digital Signature Upload

As a mandatory step, candidates will have to upload their colour photo (must be clear against a white background and not more than 6 months old) and the image of their digital signature on their profile page. Candidates will have to click on the browse button to search for the image and upload them in the system. The instructions on the image specifications will be provided on the screen itself. Please follow the instructions carefully to upload the images. Candidates will be allowed to upload and edit the images during the registration window from **26 September to 31 October 2016**.

Upload Image

Select Image

Select Signature Image

By selecting Upload Image, I acknowledge that I have reviewed the image requirements.

Candidate Preview      Signature Preview

The image must adhere to the following specifications:

- File Format: The image must be in JPEG format.
- File Size: The image must be less than or equal to 24KB (kilobytes) each.
- Dimensions of the image of Candidate: Acceptable dimensions 35mm x 45mm
  - The minimum dimensions are 132 pixels (width) x 170 pixels (height)
  - The maximum dimensions are 207 pixels (width) x 280 pixels (height)(Please refer to the Instructions Guide for the exam you are applying for steps to prepare the image of the required dimensions)
- Color: The image must be in color (24 bits per pixel)
- Background: The image must have a white background
- The image must not be more than six (6) months old
- The image must be taken in full face view directly facing the camera
- The image must not be blurred with hat or head covering, unless worn daily for religious purposes
- Sunglasses, Dark tinted glasses, Headphones, Hand-free devices, or similar items are not acceptable

The Signature image must adhere to the following specifications:

- File Format: The image must be in JPEG format
- File Size: The image must be less than or equal to 24KB (kilobytes) each
- Dimensions of the image of Candidate's Signature: Acceptable dimensions 35mm x 35mm
  - The minimum dimensions are 102 pixels (width) x 122 pixels (height)
  - The maximum dimensions are 172 pixels (width) x 207 pixels (height)(Please refer to the Instructions Guide for the exam you are applying for steps to prepare the image of the required dimensions)
- Background: The image must have a white background
- The image of signature must not be more than six (6) months old

## 2. Apply for NEET-PG 2017

Once the candidates have successfully created their profile, they will be taken to the exam selection screen. To register for NEET-PG 2017, please select National Eligibility Cum Entrance Test-Post Graduate (NEET-PG 2017) from the drop down menu.

Create Profile      Select Program      Program Information      Apply for Program      Educational Background      Select Location      Select Date & Time      Payment

National Board of Examinations  
राष्ट्रीय परीक्षा बोर्ड

Select Program

Please select the exam you wish to apply for \*

National Eligibility Cum Entrance Test - Post Graduate (NEET PG)

Save & Continue

## Educational Background

Candidates must enter the total aggregate marks obtained in their professional MBBS examination along with the name of the university/institute and college where MBBS was completed, state and month and year of passing MBBS. The cut off dates for the recognition of the Medical Colleges from where the candidates have passed their MBBS Degree Course and completed compulsory rotatory Internship for the year 2016 will be prescribed by MCI.

Candidates will also be required to enter information on their Internship completion date (Internship completion date must be on or before 31 March 2017). Also, additional educational qualifications, if any, need to be provided in the application form.

One will be required to provide additional information pertaining to being deported/rusticated during a medical course or being charged for use of unfair means by NBE or any other examination body. If they have appeared for any NBE exam before, please specify details.

## Photo ID and MCI/SMC Certificate Upload

Beginning 2016, all candidates will be required to mandatorily upload the image of their photo id that they will be carrying to the test centre on the day of the exam and their MCI/SMC certificate online. Click on the browse button to search for and upload the documents. Candidates can upload as well as edit the photo id and the MCI/SMC certificate during the registration window from **26 September to 31 October 2016**.

**Note: Instructions to prepare the document of the required specification for upload are provided in the end of this registration guide.**

## Declaration by Candidate

In this section, candidates will be required to choose “I Agree” or “I Disagree” to the declaration statement. This declaration affirms that candidates are eligible to take the NEET-PG 2017 and all the information that is entered is correct.

After reading this section, candidates need to choose “I agree,” in order to click “Save & Continue” to proceed to the next section. **If you select “I disagree,” you will not be allowed to proceed.**

## Errors

If one chooses “Save & Continue” and have not completed any mandatory fields (marked by “\*”), an error message will appear on the screen besides that particular field which is either incomplete or entered incorrectly. The fields that are missing will be highlighted in red. For example, if one has not agreed upon the Security and Data Privacy Policy and forgot to specify a phone number, an error message will appear as shown in the screen shot on the right. Unless specified, one will not be able to move ahead with the registration and scheduling process.

## 3. Schedule the Exam

### Select Location for the Exam

The next step will be to choose the preferred location where one would like to take the exam. NEET-PG 2017 will be conducted in 41 cities across India. Candidates may choose any one of the preferred location to schedule the exam.

Availability is on a first come, first serve basis and one will be only shown options that are available at the point of scheduling the exam. In case all seats in a particular location are filled, candidates will see a message indicating all seats in that location are filled and they will be asked to select a new location.

**Note: NEET-PG 2017 may be taken during the testing window from 5 December–13**

**December 2016. There will be two sessions each day at 10:00 AM and 3:45 PM. Each candidate is only required to appear in any one session during this testing window.**

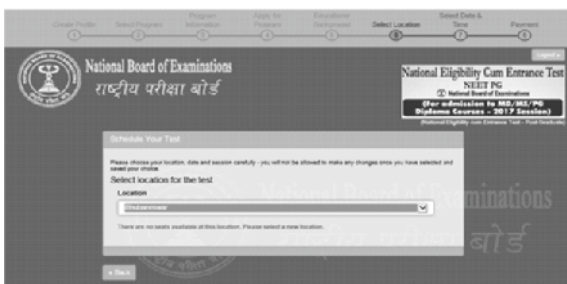
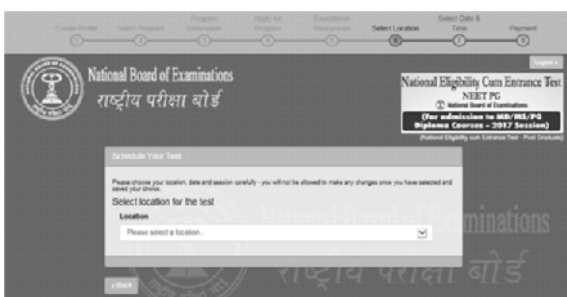

### Select Test Site

Once candidate has selected a location for the exam, all available testing venues in that particular location will show up. Candidate may choose any available test venue. The exact address and location can also be viewed by clicking on the link “Directions”. Candidates are advised to familiarize themselves with the location of examination centre and plan travel time accordingly.

In order to proceed with the scheduling, click on “Schedule Appointment” button under the venue of their choice.

## Select Date and Time

Once candidates choose their venue, they must choose the date during the testing window i.e. **5th December-13th December 2016**, when they want to take the NEET-PG. Candidates will only be able to select dates highlighted in blue. If a date in the testing window is not shown, it means that all available testing sessions at that site for that date have already been filled.

Once the date is chosen, candidates will need to choose the time of the exam i.e. either 10 a.m. session or the 3.45 p.m. session. If either of these two times does not appear, it means all available testing seats for that time have already been filled.

**Note: The selection of test centre, date and time will be shown at the right of the screen under the header “Your Selection”. In order to change the selection, candidate may click on the Back button to make appropriate changes.**

Click on “Save & Finish” button to move towards the payment screen

## 4. Make Online Payment

Candidates will be required to pay the exam fees (Rs 3750 for Gen/OBC candidates and Rs. 2750 for SC/ST/PWD candidates) online using their credit/debit cards issued by banks in India or through net banking. Please select the payment option from the tabs indicated on the Make Payment Screen and fill in the required information. Once all the information has been entered, click on Make Payment button. Upon successful authorization of payment, the profile will be registered and an admit card will be sent within 24 hours on the registered email address.

Please keep the payment information ready at the time of scheduling the exam. The transaction must be completed within 30 minutes to reserve the seat and time selected. Failure to do so will result in the release of the selected date and time and one will have to begin the process again.

**Note: Payment can only be made online for NEET-PG 2017**

## Confirmation Page

If all information has been entered correctly, candidate will be redirected to the Welcome Back page. They should read the confirmation screen to make sure all information entered is correct. If any information is incorrect and needs to be updated, click the “Edit Profile” or “Edit Application” buttons to make appropriate changes in the area where the correction needs to be made. Candidates will be able to edit their profile till **31st October 2016**.

To view the NEET-PG application, click on the arrow against the exam header “NEET PG Application”. The application will show up as indicated.

**Please note: Candidates will receive the admit card within 24 hours of scheduling at their registered email address. They can also login into their profile using the username and password to print a copy of the admit card.**

**National Board of Examinations**  
राष्ट्रीय परीक्षा बोर्ड  
NBE

Welcome back, DEEPIKA JAIN

**Profile COMPLETE** [Edit Profile] [Change Password]

Name: DEEPIKA JAIN Phone 1: (91) 9876543210  
Gender: Female Phone 2: (91) 4517145  
Username: DJ210 Address: NEW LANE, 1234565555, 1  
Email: DJ210@XYZ.COM City: GUNGAON  
State: Haryana

**NEET-PG Application COMPLETE** [Print Application] [Email Application] [Edit Application]

Your NEET-PG registration is now complete.  
You should receive an email at DJ210@XYZ.COM containing your Admit Card. Please login to print your admit card.  
Your information is below. Review it to make sure it is correct. Additional information for identification at the site.  
Candidate will need to bring at least one original and valid (not expired) photo identification to the test centre. The name on your photo identification must match your name as entered in your registration. Acceptable forms of photo identification are limited to Driver's license, Passport, PAN Card, Voter ID and Aadhar Card (with Photograph). Photocopies of the original are not acceptable. Candidates will not be permitted to take the test if photo identification is not presented.

Personal Information	Educational Information
Nationality: India	MBBS Year Percentage Marks: 95%
Domestic State/Union Territory: Delhi	Month and Year of Passing: June 2008
Category (For All India 50% Quota): General	State of University: Other-for Foreign Medical Graduates
Category (For State Quota): GENERAL	University/Institution: AUSTRIA UNIVERSITY
Willing to OPT for DNB Board specialty courses: No	Institute City: AUSTRIA
Willing to attend PG courses in institutes/hospitals under AFMS: Yes	Institute in Country: Austria
AFMS: Yes	Internship Completion Date: 14 June, 2011
Date of Birth: 23 October 1990	Additional Educational Qualification: Year of Passing Educational Qualification:
Person With Disability: Yes	
Minority: Yes	
Religion: Language:	
Supporting Evidence: No	
MCI/SMC Registration Number: 096764562	
MCI/SMC Medical Council: Delhi Medical Council	
MCI/SMC Registration Type: Permanent	
Aadhaar Card: 12435445475	

**NEET-PG Test Appointment COMPLETE** [Print Admit Card] [Email Admit Card]

Test Site: GALAXY INFORMATION TECHNOLOGIES Ahmedabad  
Date and time: Tuesday, 13 December 2016 10:00 AM  
Registration No.: CD1047152  
Confirmation No.: 005Y0070E

You must bring to the test:

- Printed copy of Admit Card with photo pasted in the prescribed space AND
- Photocopy of your Permanent or Provisional SMC/MCI registration to be retained by the test center AND
- (None) valid photo identification (not expired)

## Application Summary Email

Once the NEET-PG 2017 application has been successfully submitted, a summary of their application will be sent to them via email within 24 hours. Please save and print a copy of the application for their records.

To the right is an example of what the email application summary will look like. Candidates should expect to receive this email within 24 hours of submitting their completed application.

**You have successfully registered for NEET-PG 2017.**

**NEET-PG Application**  
Registration Number/Testing ID: CD1047152

**Personal Information**

Candidate's Name as per your MBBS degree/provisional pass certificate of MBBS: DEEPIKA JAIN  
Gender: F  
Category (For All India 50% Quota): General  
Category (For State Quota): GENERAL  
Willing for DNB Courses: Yes  
Willing for courses in AFMS Institutes/Hospitals: Yes  
Date of Birth: 23 Oct 1990  
Person with Disability: Yes  
Domestic State/Union Territory: Delhi

**Educational Information**

Your MBBS Percentage: 95.0%  
University/Institute/College: AUSTRIA UNIVERSITY  
State of University: Other-for Foreign Medical Graduates  
Month and Year of Passing: Jun, 2008  
Internship Completion Date: 14 June, 2011  
Additional Educational Qualification: :  
Year of Passing: :

For queries, contact 1800111700 (Toll-Free) / 0124-6771700 from 9:00 AM to 5:00 PM (Monday to Friday).

## Admit Card Summary Email

When the admit card is received by email, it should be read carefully and all information mentioned should be verified.

Candidates should then print a copy. Candidates **must bring** the Admit Card with them on the day of the exam. **They will not be allowed to take the exam without the Admit Card.**

To begin the exam, candidates must enter the NEET PG Application number/Testing ID on the admit card into the computer.

## Re-entering the NEET-PG Registration System

If one has already begun the registration and scheduling process, but need to finish the process, edit the application information, get another copy of the application or a copy of the admit card, go to [www.nbe.edu.in](http://www.nbe.edu.in). Enter the username and password and then click on "Log in."

Note that no cancellation or changes to the testing schedule will be allowed once the candidate has completed the registration process.

Registration closes at 11.59 p.m. on 31 October 2016. **No changes will be allowed after that time.**

## Registration Help

If, during the registration process, one has questions or need help, they should click on the information links. They are always in blue text as a hyperlink.

Information related to the area that one is completing will pop up.

## Forgot Username or Password

If candidates need to login back into the system, but have forgotten their username or password, they can retrieve the same through the following steps.

1. Click on Forgot your username or password link on the home page
2. Candidates will be redirected to a screen where they will be asked to select which option they would like to retrieve.
3. For username, please enter the email id provided at the time of filling up the application form and CAPTCHA. Click on the Email Username button.

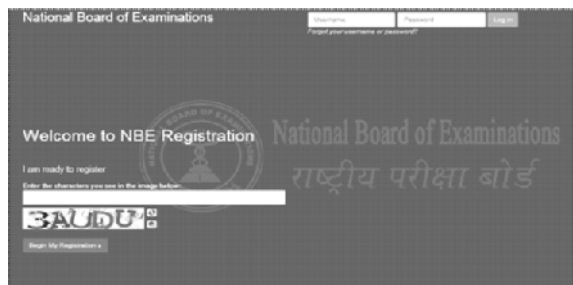

Candidates will be taken to a screen where they will be asked to provide the answer to their secret reminder question. This is an added security step to ensure that a valid user is entering the system to make appropriate changes. Click on Email Username button again, the username will be emailed on the registered email address.

4. For retrieval of password, enter the username created while filling up the application form and CAPTCHA. Click on Email Password button. Candidates will be taken to a screen where they will be asked to provide the answer to their secret reminder question. This is an added security step to ensure that a valid user is entering the system to

make appropriate changes. Click on Email Password button again, the password will be emailed on the registered email address.

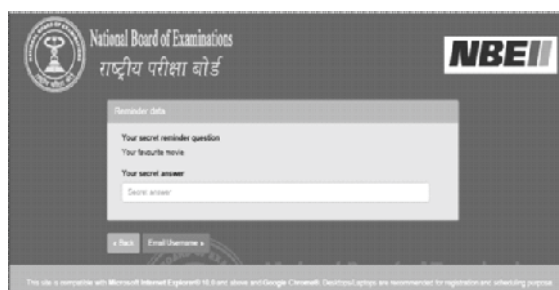

### The Testing Process

Candidates will take the NEET-PG on a computer at the test centre they have opted for during the scheduling of their exam. Candidates do not need any computer experience or typing skill to take the exam. The NEET-PG examination will begin with a short tutorial on the exam and its features.

Candidates must arrive one (1) hour before their scheduled appointment. This allows time for sign in and for staff to verify their identity and documentation.

Candidates will need to bring the following documents with them to the test centre:

1. **Admit Card.** Candidates must bring their Admit Card with them to the test centre. They will not be allowed to take the exam without it. Please paste a recent photograph on the Admit Card on the space provided.
2. **Required Identification.**
  - a. MCI/SMC Registration-Candidates must bring a photocopy of the MCI/SMC registration to the test centre. This would be retained at the test centre.
  - b. In addition they must present an original, valid (non-expired) form of photo identification in order to take the exam. The name on the photo identification must match the name as entered in the NEET-PG registration. Acceptable forms of photo identification are limited to: Passport, PAN Card, Voter's ID, Driving License and Aadhaar Card (with Photograph). Expired or Photocopies of the original are not acceptable.

**Note: Candidates who do not present appropriate photo identification will not be allowed to take the NEET PG.**

### Test Centre Rules

To ensure that all candidates are tested under equally favourable conditions, the following regulations and procedures will be observed at each test centre. Failure to follow any of the security procedures may result in the disqualification of the exam. NBE or its designated agency reserves the right to audiotape and videotape any exam session.

**References/Study Materials** No reference materials, papers or study materials are allowed at the test centre. If one is found with these or any other aids, he/she will not be allowed to continue the exam and the answers will not be scored. Candidates will be provided with scratch papers and pencils to use during the exam session. These items (used and unused) must be returned at the end of the exam session. Removing scratch paper from the test centre will be considered an act of misconduct.

**Personal Items** Personal items, other than identification documents, are not allowed in the testing room. This includes cell phones, PDAs, BlackBerry® devices, digital/analogue watches, and any other electronic or photographic devices. Candidates will not have access to their personal items during the exam. If anyone fails to follow the directions of the test centre staff, they will not be permitted to take the exam. Any violation of this procedure during the exam may result in cancellation of the scores, dismissal by the test centre staff, or banning from future testing. Test Centres, NBE or its designated agency assume no responsibility for personal items or devices that are brought into the test centre.

**Breaks** There are no scheduled or unscheduled breaks. Once candidates are seated at the test centre, they must remain in their seat during the exam except when authorised to leave by a test centre staff member.

**Visitors** Friends or relatives who accompany candidates to the test centre are not allowed to wait in the test centre or be in contact with the candidates while taking the exam.

**Misconduct or Disruptive Behaviour** Candidates who engage in any kind of misconduct or disruptive or offensive behaviour may be dismissed from the exam. Examples are: giving or receiving help, taking part in an act of impersonation, removing test materials or notes from the testing room, using rude or offensive language and behaviour that delays or interrupts testing.

**Weapons** Weapons are strictly prohibited at the test centre.

**Questions on Exam Content** Test centre administrators are not allowed to answer any questions pertaining to the exam content. If one does not understand a question on the exam, they should answer the question to the best of their ability.

**Instructions to prepare the image for upload using PAINT :**

- Open the image in MS Paint. (Right clicking on the image, go to “open with”, click on “Paint”)
- When image opens up in MS Paint, click on the “Resize” button at the top, as shown below ( highlighted in blue line ) :

- A “Resize and Skew” pop up window will open, as shown on the right:

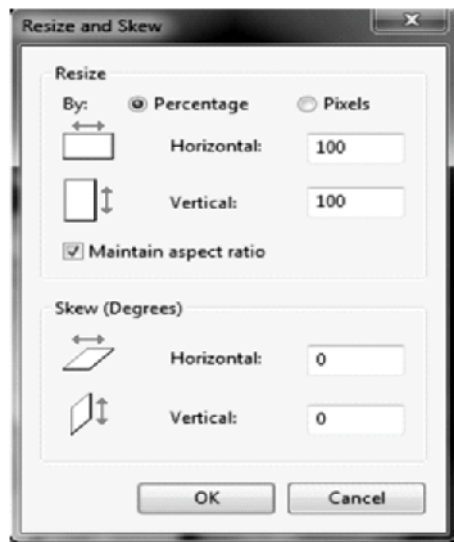
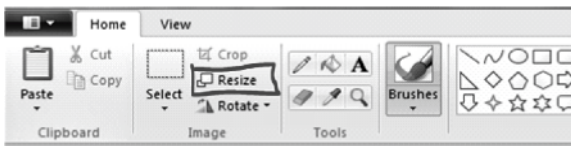
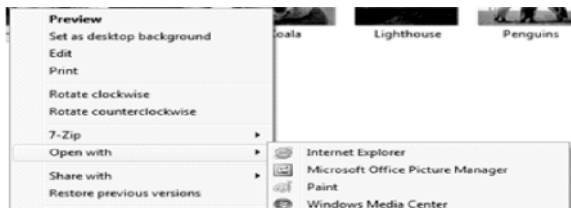

- In above window, under “Resize”, select “Pixels” radio button and uncheck the “Maintain aspect ratio” option.
- Enter the Horizontal value as “206” and Vertical value as “265” for Candidate’s Image, and click on “OK” button. Window should look like as shown on the right:

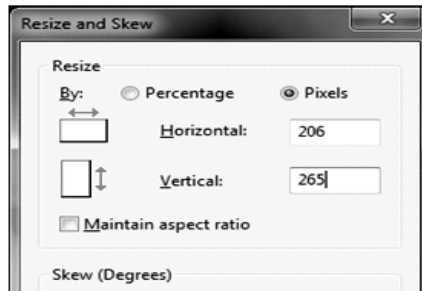

**(NOTE: While preparing upload for Signature, use Horizontal value as “302” and vertical value as “132”.)**

- Save the image with desired name and format by clicking on the menu button on the top left of the paint window, as shown on the right:

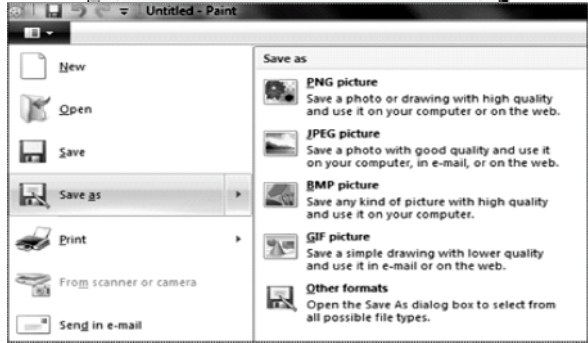

**Instructions to Upload Photo ID and MCI/SMC Certificate:**

- Candidates need to upload Photo Id and the MCI/SMC Certificate on Education Background page while filling up the application form.
- Documents should be uploaded in PDF format and should be less than or equal to 500 KB of size. Below are the guidelines to scan a document in specified size
- While scanning a document candidate should select “Save as PDF” option and Scan size as A4.
- Select resolution max up to 200 dpi to create PDF document of the required size
- Please make sure that uploaded scanned documents are clear and readable.

Below is the example for selecting scanner options, which may vary on different scanner applications.

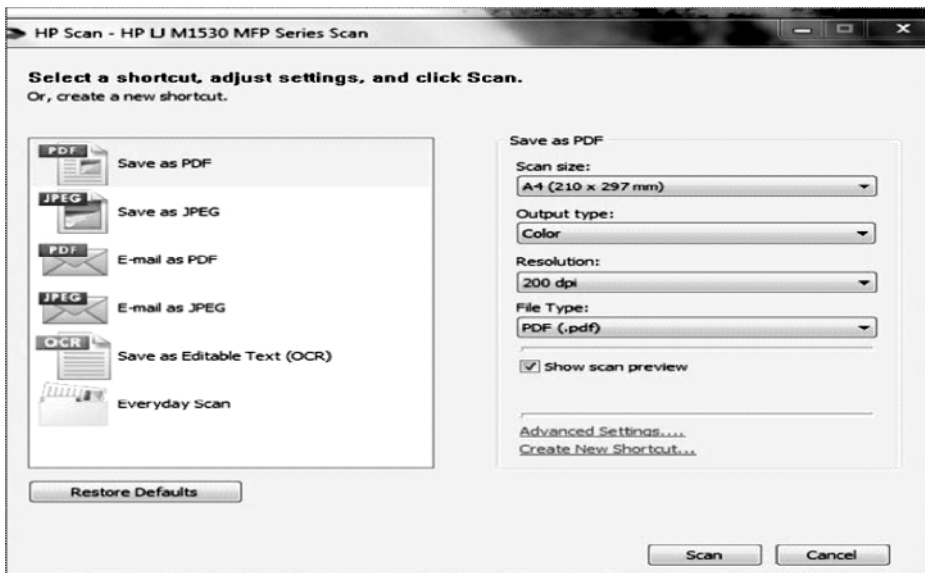

## 11. CAUTION NOTICE & NON DISCLOSURE AGREEMENT (NDA)

### 11.1 CAUTION NOTICE

- a) Candidates are advised to refer to NEET-PG website [www.nbe.edu.in](http://www.nbe.edu.in), Information Bulletin and website of Medical Counseling Committee [www.mcc.nic.in](http://www.mcc.nic.in) for authentic information and periodic updates about NEET-PG and conduct of counseling thereafter.
- b) Candidates are advised not to be allured by various claims of any party or person or institute for qualifying NEET-PG examination or securing seat as per the regulations.
- c) Candidates are advised to bring any such information to the notice of NBE by E-Mail: [neetpg@nbe.edu.in](mailto:neetpg@nbe.edu.in) or fax 011-45593009.

### 11.2 NON DISCLOSURE AGREEMENT (NDA)

NEET-PG is a proprietary examination and is conducted by National Board of Examinations. The contents of this exam are confidential, proprietary and are owned by National Board of Examinations. NBE explicitly prohibits the candidate from publishing, reproducing or transmitting any or some contents of this test, in whole or in part, in any form or by any means verbal or written, electronic or mechanical or for any purpose.

No content of this exam must be shared with friends, acquaintances or third parties including sharing through online means or via social media. Social media includes but not limited to SMS, Whatsapp, Facebook, Twitter, Hangouts, Blogs etc using either one's own account or proxy account(s).

By registering for and /or appearing in NEET- PG, the candidate explicitly agrees to the above Non Disclosure Agreement and general terms of use for NEET-PG as contained in this Information Bulletin & NEET- PG website [www.nbe.edu.in](http://www.nbe.edu.in).

Violation of any act or breach of the same shall be liable for penal action and cancellation of the candidature at the bare threshold.

## 12. UNFAIR MEANS

- 1) If during the course of training / examination, a candidate is found indulging in any of the following, he/she shall be deemed to have used unfair means.
- 2) If a candidate is found to have made a wrong statement in his/her application form for admission to the examinations / counseling /training or has attempted to secure or has secured admission to any of the examinations of NBE by making a false statement or by production of a false document .
- 3) If at any stage, a candidate has tampered with any entry in the certificate or statement of marks or any certificate issued by any governmental or non-governmental body or any other document that has been issued to him/ her by the Board.
- 4) Use/possession of any kind of electronic gadgets including mobile phones with or without internet (whether the gadgets are actually used or not).
- 5) Having in possession of any note-book(s) or notes or chits or any other unauthorized material concerning the subject pertaining to the examination paper.
- 6) Anything written on any part of clothing, body, desk, table or any instrument such as setsquare, protractor, blotting paper and question paper etc.
- 7) Giving or receiving assistance directly or indirectly of any kind or attempting to do so.
- 8) Change of seat without the permission of Examination Superintendent/In charge of Computer Laboratory.
- 9) Contacting or communicating or trying to do so with any person, other than the Examination Staff, during the examination time in the test examination center/ Computer Laboratory.
- 10) Consulting notes, books or any other material or outside person while going out of the examination hall/Computer Laboratory to toilet or to any other place.
- 11) Impersonation.
- 12) Candidate appearing multiple times with same or different identity in different sessions of same examination (i.e. during the same testing window) conducted on Computer Based Testing platform.
- 13) Using or attempting to use any other undesirable method or means in connection with the examination.
- 14) Smuggling out/copying Question Paper or its part; or smuggling out answer book/ supplementary answer sheet or part thereof.
- 15) Running away or swallowing or destroying any note or paper or material found with him/her.
- 16) Threatening any of the officials connected with the conduct of the examinations or threatening of any of the candidates.
- 17) Found exchanging answer book/rough book or question paper with solution or copying from unauthorized material.
- 18) Peeping into the computer monitor screen of other candidate(s).
- 19) Hacking or attempting to hack or causing interference with the website of NBE or its Technology Partner(s) or their Information Technology systems.
- 20) Tampering with Information Technology systems of NBE or Technology Partner(s) or Computer Laboratory.

- 21) Damaging the computer systems of computer Laboratory.
- 22) Candidate appearing in FMGE is ineligible to appear in any other NBE exams till such time the candidate qualifies FMGE and is registered by Medical Council of India / State Medical Council, a candidate appearing in FMGE and other exams in the same session is an unfair means case and is to be dealt accordingly.
- 23) Candidate found to have attempted or trying to attempt personally or through another person to influence or pressurize an examiner, or any officer or official connected with the examinations of the NBE or its technology partner, either at the Board or at the office of technology partner or their respective residence(s), in any matter concerned with the examinations.
- 24) All candidates appearing or have appeared in examinations conduct by NBE are governed by Non-Disclosure Agreement (NDA) which prohibits the candidate from publishing, reproducing or transmitting any or some contents of the test, in whole or in part, in any form or by any means verbal or written, electronic or mechanical or for any purpose. Any candidate violating the NDA will be treated as UMC.
- 25) If at any stage if it is found that the candidate has appeared multiple times in the same session of examination or has appeared in same or different examination of NBE with different names, unfair means case shall be registered against such candidate and dealt accordingly.
- 26) Any act of candidate/any person which is detrimental to safe, secure and smooth conduct of examination and the decision of EEC in this regard shall be final.
- 27) Candidate is found talking/peeping to another candidate during the examination hours in the examination room.
- 28) A candidate who refuses to obey the Superintendent of Examination center/ Computer Lab and changes his/her seat with another candidate and/or creates disturbance of any kind during the examination and/or otherwise misbehaves in the examination hall.
- 29) A candidate found copying from notes written on any part of his/her clothing, body, desk or table or instrument like setsquares, protractors, scales etc. or who is found guilty of concealing, disfiguring, rendering illegible, swallowing or destroying any notes or papers or material found with him/her or found exchanging answer book or question paper with solution or talking to a person or consulting notes or books outside the Examination Hall, while going to the toilet or in the toilet.
- 30) Any candidate found guilty of having adopted anyone or more of the above Unfair means/misconduct is liable to be penalized with a penalty by the Ethics Committee, which may vary from cancellation of the examination/expulsion up to next 14 attempts/ 7 yrs and/or cancellation of candidature as may be decided by Examinations Ethics Committee after considering each case.
- 31) The above list is purely indicative. If any act of omission or commission attributed to the candidate/intent by the candidate to vitiate the sanctity of the examination in decision of NBE shall be taken up as unfair means.

**Disclaimer-** The decision of NBE shall be final and binding for declaration of any person / candidate guilty of foregoing or such offence as shall be classified as Unfair means case (UMC).

## **13. RESERVATIONS**

### **13.1 For All India 50% Quota Seats**

For information regarding reservations and documentary requirements in All India 50% Quota Seats for admission to MD/MS/PG Diploma courses, please refer to Medical Counseling Committee website **[www.mcc.nic.in](http://www.mcc.nic.in)**

### **13.2 For States/Union Territories - 50% Quota Seats and Private Medical Colleges/ Institutes/ Universities/Deemed Universities**

- a) Reservation policy and guidelines applicable in different **States**/Union Territories of India will be followed for their respective State /Union territory quota seats.
- b) Each owner of the seat whether state quota or private universities or institutions shall continue to prepare their merit list based on applicable Regulation and/or their eligibility criteria. The existing state quota remains undisturbed.
- c) NBE shall be providing only the data of candidates and their results without applying the reservation prevalent in the States/Union territories of India/ Private Medical Colleges/Institutes/Universities. The merit list/category wise merit list for the States/UT/ Private Medical Colleges/Institutes/Universities concerned shall be generated by the States/UT/Universities themselves as per applicable Regulation and/or their qualifying criteria, applicable guidelines and reservation policies.

### **13.3 For Armed Forces Medical Service Institutions**

- a) Candidates opting for admission to MD/MS/PG Diploma seats (AFMS) shall tick the option (Institutions of Armed Medical Services) in the NEET-PG 2017 online registration and also register separately online on AFMS website **[www.afmcdg1.gov.in](http://www.afmcdg1.gov.in)**. For details please visit their website **[www.afmcdg1.gov.in](http://www.afmcdg1.gov.in)**.
- b) There is no provision of reservation of seats for SC/ST/OBC/PH in the Armed Forces Institutions conducting Post Graduate Courses.

## 14. RESULTS

### 14.1 QUALIFYING CRITERIA

As per the “Postgraduate Medical Education (Amendment) Regulations, 2012 (Part I):

“In order to be eligible for admission to any postgraduate course in a particular academic year, it shall be necessary for a candidate to obtain minimum of marks at 50th percentile in ‘National Eligibility-cum-Entrance Test for Postgraduate courses’ held for the said academic year. However, in respect of candidates belonging to Scheduled Castes, Scheduled Tribes, Other Backward Classes, the minimum marks shall be at 40th percentile. In respect of candidates as provided in clause 9(II) above with locomotory disability of lower limbs, the minimum marks shall be at 45th percentile. The percentile shall be determined on the basis of highest marks secured in the All-India common merit list in ‘National Eligibility-cum-Entrance Test’ for Postgraduate courses:

Provided when sufficient number of candidates in the respective categories fail to secure minimum marks as prescribed in National Eligibility-cum-Entrance Test held for any academic year for admission to Post Graduate Courses, the Central Government in consultation with Medical Council of India may at its discretion lower the minimum marks required for admission to Post Graduate Course for candidates belonging to respective categories and marks so lowered by the Central Government shall be applicable for the said academic year only.”

S. NO.	CATEGORY	PASSING CRITERIA
1.	General	50% Percentile
2.	SC/ST/OBC	40% Percentile
3.	PWD	45% Percentile

### 14.2 DATE OF DECLARATION OF RESULT:

The result for NEET-PG 2017 will be declared by 15th January 2017

### 14.3 VALIDITY OF NEET-PG 2017 RESULT

The validity of the result of NEET-PG 2017 shall be only for the current admission session i.e. 2017 admission session for MD/MS/PG Diploma courses and cannot be carried forward for the next session of admissions for MD/MS/PG Diploma courses.

Kindly note that the registration of admissions for MD/MS/PG Diploma courses is governed by Post Graduate Medical Education Regulations issued by Medical Council of India with prior approval of Central Government and the Judgments of Hon’ble Supreme Court of India.

### 14.4 TIE BREAKER CRITERIA

In case of two or more candidates obtaining equal marks in the competitive entrance examination, their inter se merit will be determined according to age, older will get preference over younger.

## 14.5 PERCENTILE VS PERCENTAGE

**A percentile rank tells how well a candidate did in comparison to other candidates, while a percentage rank explains how well a candidate did in the test itself.** Percentile never gives the detail of the marks that you have scored instead it just tell you about your merit position among the number of candidates who have appeared in the test with you. For example, a candidate might answer 85 percent of questions correctly and rank in the 99th percentile which means that percentile is not related to the percent of correct answers a student gets on a test.

Percentile ranks are commonly used to clarify the interpretation of scores on standardized tests. For example, a test score that is greater than or equal to 80% of the scores of candidates taking the test is said to be at the 80th percentile, where 80 is the percentile rank.

Whereas percentage of score is simply calculated based on the score obtained out of the maximum score in the test. For example, a test score of 75% in a test with a maximum score of 1000 indicates a score of 750. The percentage of scores is not affected by the candidate's merit position in comparison to other candidates who took the test.

## 14.6 TYPES OF RESULT:

**NBE shall be declaring the results for:**

- a) All India 50% quota seats for MD/MS/PG Diploma Courses (all states except Jammu & Kashmir, Andhra Pradesh and Telangana)
- b) State quota seats for MD/MS/PG Diploma Courses of all states/UTs of India (including the states of Andhra Pradesh, Jammu & Kashmir and Telangana)
- c) Admission to MD/MS/PG Diploma Courses in all Private Medical Colleges/Institutions/Universities/Deemed Universities
- d) Admission to PG Medical Courses in AFMS Institutions
- e) Admission to DNB CET Broad specialty courses (January 2017 session)

## 14.7 TYPES OF MERIT LIST

- a) **All India NEET-PG 2017 rank:** This is the overall merit position of the candidate amongst all the candidates who have appeared in the NEET-PG 2017
- b) **All India 50% quota rank:** This is the overall merit position of the candidate amongst all the candidates who have appeared in the NEET-PG 2017 for All India 50% quota and is valid only for All India 50% quota MD/MS/Post Graduate Diploma Courses 2017 admission session.
- c) **All India 50% quota Category Rank :** This is the overall merit position of the candidate in the category (OBC/SC/ST) as opted by the candidate in the NEET-PG 2017 for All India 50% quota and is valid only for All India 50% quota MD/MS/Post Graduate Diploma Courses 2017 admission session only.

- d) **State quota/ Private medical colleges/Deemed University/AFMS rank:** State quota rank, state category rank, benefit for In-service candidates, rural posting(if applicable) etc shall be determined/generated by the designated agency/ authority of the concerned States/university/concerned authority as per applicable Regulation and/or their eligibility criteria, guidelines and applicable reservation policies.

#### 14.8 EQUATING AND SCALING

- a. The question paper of NEET-PG comprises of 300 multiple choice questions each with four options and only one correct response. Multiple question papers are used for NEET-PG for different sessions and days.
- b. A standard psychometrically-sound approach is employed for the scoring process of NEET-PG. This approach has been applied to score all large scale Computer Based Examination utilizing multiple question papers.
- c. While all papers (forms) are carefully assembled to ensure that the content is comparable, the difficulty of each form may be perceived by different subjects undertaking the exam to slightly vary. Such minor differences in the overall difficulty level are accurately measured after all the different question papers (forms) have been administered and the results analyzed.

A post-equating process is necessary to ensure validity and fairness. Equating is a psychometric process to adjust differences in difficulty so that performance from different exam papers (forms) are comparable on a common metric and therefore fair to candidates testing across multiple papers (forms).

- d. During post-equating, exam items are concurrently analyzed and the estimated item parameters (item difficulty and discrimination) are put onto a common metric. Item Response Theory (IRT), a psychometrically supported statistical model, is utilized in this process. The result is a score that takes into account the performance of the candidate along with the difficulty of the form administered.
- e. In order to ensure appropriate interpretation of performance, the scores must be placed on a common scale or metric. A linear transformation is used for this scaling process, which is a standard practice for such test administration.

Post equating takes into account any statistical differences in examination difficulty and ensures all candidates are evaluated on a common scale. The aforesaid steps ensure that all examination scores are valid, equitable and fair. Merit List shall be prepared on the basis of scores obtained by the candidates.

- f. There is no provision for re-checking /re-totaling /re-evaluation of the question paper, answers, score and no query in this regard will be entertained.

## 15. DECLARATION OF RESULT (For All India 50% Quota Seats)

### 15.1 FOR ALL INDIA 50% QUOTA:

- a) The mark sheet- cum-result certificate for NEET-PG 2017 examination – All India 50% Quota can be downloaded from the website **www.nbe.edu.in** after the declaration of result.
- b) As per the directions of the Hon'ble Supreme Court, a total of five times of number of seats available for allotment or all qualified candidates, whichever is less, and only these candidates will be given chance to participate in online counseling (allotment process) for All India 50% quota. The result of only those candidates who will be eligible to participate in the All India PG counseling 2016 shall be declared under the All India 50% Quota list.
- c) It is further clarified that a candidate may qualify NEET-PG 2017 as per criteria mentioned in para 14.1 but is not in the list of candidates eligible for counseling for All 50% quota seats in accordance with provisions of para 15.1 (b). Such candidate is however eligible to be considered for counseling for State quota seats in accordance with applicable Regulation and /or their qualifying criteria, applicable guidelines and state reservation policies.
- d) Candidates securing less than 50% percentile (40% in case of SC/ST/OBC and 45% in case of PH candidates) in the Entrance Examination will not be considered for admission and their names will not be included in the merit list.(List of qualified candidates)
- e) If a reserved candidate qualifies for General category as per the merit list, will be counted as General candidate.
- f) In pursuance of the Hon'ble Supreme Court order dated 10.04.2008 and according to detailed instructions of the Ministry of Human Resource Development vide their O.M. No. 1-1/2005-UI A/847 dated 20th April, 2008 Ministry of Health & FW has decided to implement OBC reservation in All India Quota in phased manner on the pro-rata basis in respect of seats being contributed to the All India Quota by the Central Education Institutions only from the academic year 2009.
- g) To maintain the exact percentage of OBC seat, some of the Institutes decrease or increases OBC seats in the alternate year without disturbing the total number of seats. There is 3% horizontal reservation for Physically Challenged persons also (only for locomotor disabilities of lower limbs between 50% to 70% provided that in case any seat in this 3% quota remains unfilled on account of unavailability of candidates with locomotor disability of lower limbs between 50% to 70 % then any such unfilled seat in this 3% quota shall be filled up by persons with locomotor disability of lower limbs between 40% to < 50% before they are included in the seats of respective category) in 50% All India PG Quota seats. Detailed information in this regard is available on the websites of the Medical Counseling Committee ([www.mcc.nic.in](http://www.mcc.nic.in)).
- h) In case two or more candidates obtaining equal marks in the test, their inter se merit will be determined according to age, older will get preference over younger.
- i) There is no provision for rechecking/re-evaluation/re-totaling of the result/score and no query in this regard will be entertained.

## **16. RESULT FOR STATE QUOTA SEATS/ AFMS INSTITUTES/ OTHER PRIVATE MEDICAL COLLEGES/ UNIVERSITIES/INSTITUTES**

16.1 The result in respect of State quota seats/ AFMS Institutes/ Other Private Universities/Institutes shall be declared on NEET-PG 2017 website separately.

16.2 The result and candidate data of State quota seats/ AFMS Institutes/ Other Private Universities/Institutes may be procured from the NBE by the concerned State Authority/University/Institute for generating their merit list/ eligibility list / category wise result as per their requirement/reservation policy. The Medical Counseling Committee (MCC), Directorate General Health Services (DGHS), has no role to play in this matter. MCC shall not entertain any queries in this regard.

### **16.3 GENERATION OF STATE/ PRIVATE MEDICAL COLLEGES/UNIVERSITY MERIT LIST /ELIGIBILITY LIST (For State Quota Seats/Private Colleges and Universities)**

- a. The state quota seats and the seats in private medical colleges/universities shall also be filled by utilizing the result of NEET-PG. No state government /private medical college/universities including the states of Jammu & Kashmir, Telangana & Andhra Pradesh shall be conducting any entrance exam at their own level.
- b. NBE shall be providing only the data of candidates and their scores in NEET-PG 2017 to the States/Private Universities/Institutes without applying eligibility criteria, reservation criteria etc of the concerned states/ UT, Private Universities or Institutes. It may be noted that for State Quota seats/admission to Private Universities/Institutes - final eligibility, state category, State category rank, benefit for In-service candidates, rural posting (if applicable) etc shall be determined/ generated by the designated agency/authority/University of the concerned States as per applicable Regulation and/or their eligibility criteria, guidelines and applicable reservation policies.
- c. NBE does not verify the information provided by the candidates during online registration and hence candidature will be purely provisional subject to fulfillment of eligibility criteria as mentioned in the Information Bulletin for NEET-PG 2017 & criteria of State/Universities/Institutions concerned.
- d. Candidates must verify from the respective state governments/Private Universities & Institutes if at all they will be considered for admission to State Quota Post Graduate seats/Institute Pool based on applicable Regulation and /or domicile criteria, State/Institute of Graduation, reservation policy etc. Merely appearing/passing in NEET-PG 2017 does not make a candidate qualified and/or eligible for State Quota Seats/admission to Private Universities & Institutes.

## FLOW CHART OF NEET-PG RESULT & SEAT ALLOTMENT FOR STATE QUOTA/PRIVATE MEDICAL COLLEGES/UNIVERSITIES

Online registration and scheduling by candidates for NEET-PG 2017

Candidates appear in NEET-PG 2017 on the allotted date and session during the testing window (5<sup>th</sup> – 13<sup>th</sup> December 2016)

Result declared for NEET-PG 2017 by 15th January 2017 & result data will be shared by NBE with States/UT/Private Universities/Medical Colleges/Institutes.

Merit list including category and category wise merit will be prepared by the concerned states/ UT/Private Universities/Medical Colleges/Institutes based on applicable regulation and/or their eligibility criteria, guidelines, applicable reservation policies, benefits for In-service candidates, Rural Service(if applicable) etc.

**NBE has no role in counseling/  
allotment of seats**

Candidates will contact/apply to the concerned State Medical Directorate/ Counseling Authority(s) of the States/UT/ Private Universities/Medical Colleges/ Institutes for admission based on their choice and fulfillment of eligibility criteria, guidelines, domicile criteria, applicable reservation policies etc.

Candidates will participate in the Counseling for Admission to State quota MD/MS/PG Diploma seats and/or seats in Private Universities/Colleges/Institutes based on their choice and fulfillment of eligibility criteria, domicile etc.

## 17. COUNSELING FOR PG SEATS

- a. **ALL INDIA 50% QUOTA SEATS:** Counseling for All India 50% quota seats shall be conducted by Medical Counseling Committee (MCC) of Directorate General of Health Services, Government of India using the result of NEET-PG 2017 All India 50% Quota Seats. Please refer to MCC website [www.mcc.nic.in](http://www.mcc.nic.in) for details.
- b. **STATE QUOTA SEATS:** Counseling for admission to state quota seats shall be conducted by the concerned States /designated authority/University using NEET-PG scores and as per their eligibility criteria, applicable Regulations, guidelines and applicable reservation policies. (See Annexure-I for State Medical Education Directorates / Offices where counseling related information may be available).
- c. **ADMISSION TO PRIVATE MEDICAL COLLEGES, INSTITUTES, UNIVERSITIES, DEEMED UNIVERSITIES:** Counseling for admission to private Medical Colleges, Institutions, Universities & Deemed Universities shall be conducted by the designated counseling authority of these Private Colleges/Institutions/Institutes/Universities/Deemed Universities using NEET-PG scores and as per applicable Regulations and/or their eligibility criteria, reservation policy, etc (Please see Annexure III for list of Universities offering MD/MS/PG Diploma courses and also refer to MCI website [www.mciindia.org](http://www.mciindia.org) for the latest list of Institutions & Colleges running MD/MS/PG Diploma courses)
- d. **ADMISSION TO ARMED FORCES MEDICAL SERVICE INSTITUTIONS:** Counseling for admission to Armed Forces Medical Service Institutions shall be conducted by the Directorate General Armed Forces Medical Services (DGAFMS), Ministry of Defence, Government of India using NEET-PG scores and as per their eligibility criteria, applicable Regulations & guidelines. (Please refer to Chapter 18 of this Information Bulletin for further details and also refer to their website <http://www.afmcdg1d.gov.in> for latest information and updates).
- e. **ADMISSION TO DNB BROAD SPECIALTY COURSES (JANUARY 2017 SESSION):** Centralized merit based Counseling for admission to DNB Courses shall be conducted by NBE using NEET-PG scores.

## **18. ADMISSION TO ARMED FORCES MEDICAL SERVICES INSTITUTIONS**

- 18.1. The candidates opting for admission to MD/MS/Diploma at institutions of the Armed Forces Medical Services (AFMS) shall select the option “YES” to “Are you willing to take up post graduate courses in institution/hospital of Armed Forces Medical Services”. Thereafter, they will have to indicate their category as mentioned in Para 18.2. below in the NEET-PG 2017 online form **and also apply separately online on AFMS website [www.afmcdg1d.gov.in](http://www.afmcdg1d.gov.in)**
- 18.2. Detailed modalities will be available in the online prospectus to be issued by the AFMS at a later date. The candidates eligible to participate for PG seats in the AFMS are (In order of preference)
- Serving Officers of the AFMS
  - Paramilitary / GOI sponsored officers
  - Ex-SSC officers of the AFMS
  - Civilians (will have bond liability to serve AFMS)
- 18.3. Candidates opting for the above shall be considered for admission to the under mentioned Armed Forces Medical Services institutions only.
- (a) Armed Forces Medical College (Pune)
  - (b) Army Hospital (Research & Referral), Delhi Cantt: (Delhi)
  - (c) INHS Asvini (Mumbai)
  - (d) Command Hospital Air Force (Bangalore)
  - (e) Command Hospital Eastern Command (Kolkata)
  - (f) Command Hospital Western Command (Chandimandir)
  - (g) Command Hospital Central Command (Lucknow)
  - (h) Institute of Aerospace Medicine (Bengaluru)
- 18.4. The candidates desirous for admission to institutes of the AFMS will have to go through a prospectus to be issued separately by the AFMS and also to mandatorily apply online on their website **[www.afmcdg1d.gov.in](http://www.afmcdg1d.gov.in)** to be considered for admission.
- 18.5. Selection and final admissions to these institutions shall be made by the Armed Forces Medical Services based on merit of the candidates who have applied online both to NEET-PG 2017 and also to AFMS and the admissions shall be done as per Govt. of India - Ministry of Defence rules and regulations in conjunction with those applicable to the affiliating Universities.
- 18.6. RESERVATIONS**
- There is no provision of reservation of seats for SC/ST/OBC/PH in the Armed Forces institutions conducting Post Graduate courses.
- 18.7. RESULTS**
- The result in respect of candidates for admission to AFMS institutes will be handed over to AFMS.
- 18.8. Candidates should preserve the score card and admit cards of NEET-PG 2017 which are required to be produced for counseling to be conducted by AFMS.

## 19. NEET PG FOR DNB COURSES

National Board of Examinations has been conducting DNB CET for admission to DNB Courses. For January 2017 Admission Session, the merit list of NEET-PG 2017 shall be utilized by National Board of Examinations for admission to various DNB courses (Post MBBS). **No separate DNB CET shall be conducted for DNB CET (Broad specialty) January 2017 admission session.**

### 19.1 ELIGIBILITY CRITERIA

Candidates who are in possession of MBBS degree/Provisional Pass Certificate recognized as per the provisions of the Indian Medical Council Act 1956 and possess permanent/provisional registration certificate of MBBS qualification issued by the Medical Council of India/ State Medical Council and have completed one year of internship/likely to complete on or before 31st March 2017 are eligible for admission to DNB courses through merit based counseling conducted by NBE utilizing the merit list of NEET-PG 2017.

Candidates already pursuing a DNB course are not eligible for admission in DNB Course till such time they have completed the entire duration of the prescribed course or has been discharge from the course. Candidates who have joined DNB Broad Specialty course in or after January 2014 admission session are not eligible for admission to January 2017 session. This shall be irrespective of their resignation or discontinuation from the course due to any reason.

Candidates are advised to visit website [www.cet.natboard.edu.in/](http://www.cet.natboard.edu.in/) [www.nbe.edu.in](http://www.nbe.edu.in) for updates & details of DNB CET Courses, counseling etc.

### 19.2 AVAILABILITY OF SEATS FOR JANUARY 2017 ADMISSION SESSION

An indicative list of DNB seats available for **January 2017** admission session can be seen at website [www.cet.natboard.edu.in /](http://www.cet.natboard.edu.in/) [www.nbe.edu.in](http://www.nbe.edu.in). The availability of seats varies based on decision of NBE and response of participating hospitals/ institutions.

It is mandatory that all DNB seats at NBE accredited hospitals/institutions shall be filled through centralized counseling only.

The final list of seats available shall be notified at NBE website [www.natboard.edu.in/](http://www.natboard.edu.in/) [www.cet.natboard.edu.in](http://www.cet.natboard.edu.in) prior to start of counseling.

### 19.3 RESERVATION IN DNB COURSES

At the time of counseling, reservations as per rules at particular institution /medical college shall be provided for Scheduled Castes (SC), Schedule Tribes (ST), Persons With Disabilities (PWD), Other Backward Classes (OBC).

NBE does not own or control any of its accredited hospitals. NBE neither employs a candidate nor makes any payment /stipend to the candidate. Reservation status of DNB seats at a particular Institution / medical college is provided by the respective institution only based on the roster maintained by the concerned institution.

NBE does not own, possess or fund any seat. Reserved seats will be allotted to the concerned category candidates only. Candidates of reserved category can opt for either reserved seats earmarked for them or unreserved seats in order of their merit.

#### **19.4 RESULTS**

The result in respect of candidates who have opted for DNB Broad Specialty **January 2017** Admission Courses shall be declared on NEET-PG 2017 website / DNB CET Website [www.cet.natboard.edu.in](http://www.cet.natboard.edu.in).

#### **19.5 ALLOTMENT OF SEATS:**

The allocation of seats will be done through Merit Based Centralized Counseling to be conducted by NBE based on NEET-PG 2017 scores.

NBE will publish a separate information bulletin for admission to DNB courses (Broad specialty) for January 2017 session. Candidates are advised to visit the website of DNB CET for details of DNB CET courses, eligibility criteria, documentary requirements, counseling etc.

## **20. AVAILABILITY OF MD/MS/PG DIPLOMA SEATS FOR 2017 SESSION**

- 20.1 Candidates may also visit website of Medical Counseling Committee [www.mcc.nic.in](http://www.mcc.nic.in) for details of seats available and schedule of counseling for All India 50% quota seats.
- 20.2 Medical institutions that are not covered by centralized admissions for MD/MS seats through NEET-PG 2017 are: -
- (i) AIIMS, New Delhi
  - (ii) PGIMER, Chandigarh
  - (iii) SGPGIMS, Lucknow
  - (iv) JIPMER, Puducherry
  - (v) NIMHANS, Bengaluru
  - (vi) Sree Chitra Tirunal Institute for Medical Sciences and Technology, Trivandrum

## 21. OVERVIEW OF COMPUTER BASED TESTING

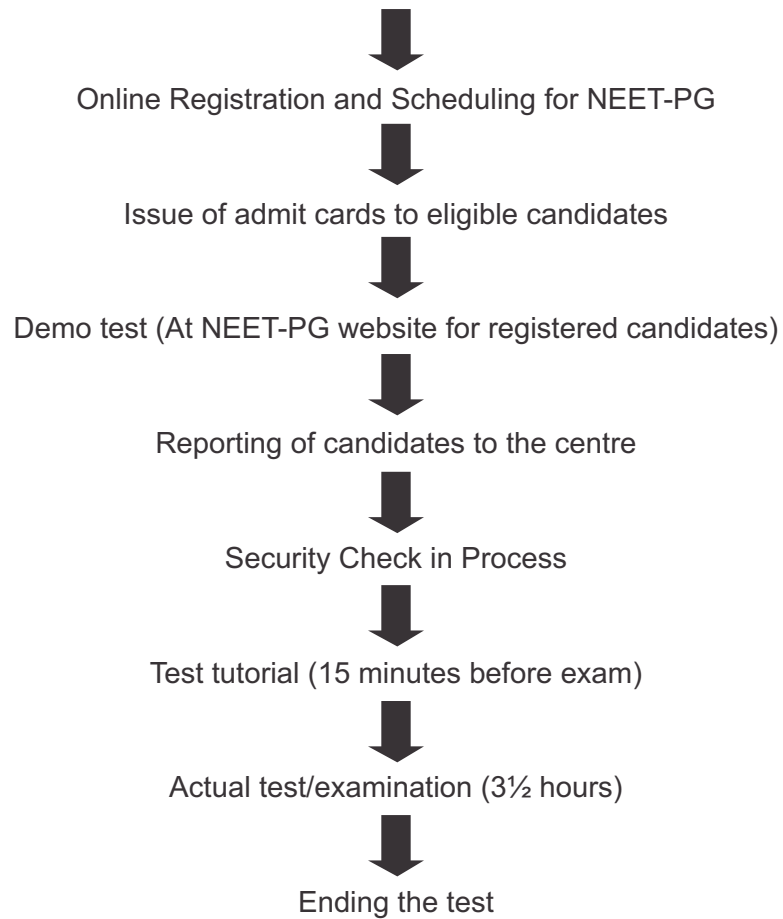

## 22. AN OVERVIEW OF NEET-PG 2017 (For admission to MD/MS/PG Diploma courses 2017 session)

1.	Purpose of Examination	Qualifying cum Ranking Examination for admission to MD/MS/PG Diploma courses
2.	Periodicity	Annual
3.	Pattern of examination	MCQ based with single correct response
4.	No. of items (questions)	300
5.	Time Allotted	3 Hrs. 30 min.
6.	Negative marking	No
7.	Syllabus	As per Graduate Medical Education Regulation
8.	Mode of conduct	Computer based
9.	Criteria for passing the examination	Minimum percentile of 50 in the exam for General Category Minimum percentile of 40 for SC/ST/OBC Minimum percentile of 45 for PWD(PH)
10.	Seat Allotment	Merit Based Counseling conducted as per PG Medical Education Regulations
11.	Reservation of seats	As per applicable guidelines /Regulation / Govt. Policy
12.	Last date of Online Application	31st October 2016 (till 23:59 hrs)
13.	Test Dates	5th - 13th December 2016
14.	Declaration of Results	By 15th January 2017

## FREQUENTLY ASKED QUESTIONS

### Background on NEET-PG 2017

**1. What is National Eligibility-cum-Entrance Test for Postgraduates?**

NEET-PG is an eligibility-cum-ranking examination prescribed as the single entrance examination to various MD/MS and PG Diploma Courses as per Section (10) of Indian Medical Council Act, 1956. No other entrance examination, either at state or institution level, shall be valid for entry to MD/MS/PG Diploma Courses w.e.f. Admission Session -2017.

**2. Is NEET-PG 2017 a mandatory test?**

- Yes, the NEET-PG is a mandatory test for gaining admission to any Postgraduate Medical Courses w.e.f. 2017 admission session.

**3. Who is eligible to take NEET-PG 2017?**

Candidates in possession of MBBS degree/Provisional MBBS Pass Certificate from a Medical College/Institute duly recognized as per the provisions of the Indian Medical Council Act, possessing either a permanent or provisional registration certificate of MBBS or equivalent qualification issued by the Medical Council of India / State Medical Council and have completed one year of internship or are likely to complete the same on or before **31st March 2017** may apply for NEET-PG.

**4. Who will be conducting NEET-PG 2017?**

National Board of Examinations (NBE) will be conducting NEET-PG 2017.

**5. When will NEET-PG 2017 be conducted?**

NEET-PG 2017 will be conducted between **5<sup>th</sup> -13<sup>th</sup> December 2016**. There will be a total of 8 testing days within this testing window, with 2 testing sessions a day.

### COUNSELING FOR STATE QUOTA SEATS

**1. Who will be eligible for State quota seats counseling?**

Candidates who are in possession of MBBS degree / Provisional Pass Certificate recognized as per the provisions of the Indian Medical Council Act 1956 and possess permanent / provisional registration certificate of MBBS qualification issued by the Medical Council of India/ State Medical Council and have completed one year of internship / likely to complete on or before **31<sup>st</sup> March 2017** and has qualified **NEET-PG 2017** are eligible for pursuing MD/MS/PG Diploma courses subject to the applicable rules, regulations, reservation policies and guidelines of respective States/UTs. NBE has no role in counseling/allotment of seats.

**2. Who will determine the final merit list for State quota seats?**

The merit for State quota seats will be determined by concerned State authority using NEET PG scores and as per applicable Regulation and/or their eligibility criteria, Guidelines, reservation policy, benefits for In-service candidates, rural posting (if applicable) etc.

**3. Who will conduct the counseling for State quota seats & Private Medical Colleges/ Universities?**

Counseling for various categories of State quota seats shall be conducted by the concerned State Medical Directorate/Counseling authority(s) of the State/UT/Private Universities/Medical College/Institutions.

**4. Will there be any weightage for in service candidates in State quota seats and how it will be reflected?**

Weightage for In-service candidates or rural posting in State quota seats shall be decided by the States/UT themselves as per applicable Regulation and/or their qualifying criteria, and applicable guidelines etc. NBE has no role in counseling/ allotment of seats.

**5. How many seats shall be available for all States?**

Candidates are advised to visit [www.mciindia.org](http://www.mciindia.org) for the latest information about various MD/MS/Post Graduate Diploma courses & seats available at various Medical Colleges/Institutions.

**6. What are the reservation policies for various categories for State quota seats/ Private Medical Colleges/Universities?**

NBE shall be providing only the data of candidates and their results without applying the reservation prevalent in the States/Union territories of India/ Private Medical Colleges/Institutes/Universities. The merit list/category wise merit list for the States/ UT/ Private Medical Colleges/Institutes/Universities concerned shall be generated by the States/UT/Universities themselves as per applicable Regulation and/or their qualifying criteria, applicable guidelines and reservation policies.

**7. Who will conduct the counseling for All India 50% quota seats?**

Counseling for All India 50% quota seats shall be conducted by Medical Counseling Committee (MCC) of Directorate General of Health Services, Government of India. Please refer to MCC website [www.mcc.nic.in](http://www.mcc.nic.in) for details.

**8. Who will conduct the counseling for DNB Courses?**

Centralized merit based Counseling for admission to DNB Courses shall be conducted by NBE using NEET PG scores.

**FORMAT OF NEET-PG**

**1. What is the testing format for NEET-PG 2017?**

National Eligibility-cum-Entrance Test for Post graduates (NEET-PG) shall be conducted on computer-based test (CBT) platform. This is not an Internet-based test, i.e. a candidate does not take the test over the Internet. Instead of reading the questions from a paper booklet and darkening the ovals in an answer sheet, a candidate will now read the questions on a computer screen and choose an answer by using a mouse to click on the appropriate option.

**2. How is the computer-based format different from the paper and pencil format?**

The only difference is in the way the questions are presented, and how responses are recorded.

**3. What does a computer-based test look like?**

A Demo exam will be made available on the NEET-PG website [www.nbe.edu.in](http://www.nbe.edu.in) to provide candidates with the look and feel, as well as functionality of the actual test.

**4. Can I take the exam from any computer?**

No, a candidate will have to test take the exam on a pre-assigned workstation, in the testing venue chosen by him/her during the time of registration.

**EXAM DURATION & PATTERN**

**1. What is the duration of the exam?**

The exam duration is 3 hours and 30 minutes and will be conducted in a single section. There will also be an additional 15-minute tutorial prior to the start of the test. Candidates will also need to accept a Non-Disclosure Agreement (NDA) before beginning the exam.

**2. How many questions will there be?**

There will be a total of 300 questions.

**3. Can I move back and forth between the questions?**

Yes, candidates will have the option to navigate between the questions via the Review Screen. Candidates are advised to make use of the Demo exam on the NEET-PG website [www.nbe.edu.in](http://www.nbe.edu.in) to familiarize themselves with the navigation and functionality of the actual exam. A 15-minute tutorial will also be available prior to the start of the actual exam.

**4. What type of questions will there be?**

The exam will only contain multiple choice questions, each with four (4) options and only one (1) correct response.

**5. What is the syllabus / course on which the exam would be based?**

The exam will include all subjects taught during the MBBS course including pre-clinical, para-clinical and clinical. Approximate weight age will be given to each subject as indicated in the bulletin.

**6. What is the 15-minute tutorial?**

The tutorial provides a series of screens that will orient you to the computer based NEET-PG. This will give you an opportunity to try the various features, including how to navigate between questions, review them, select, de-select, change and mark responses etc. The tutorial has a total duration of 15 minutes and candidates are advised to go through it entirely before starting the actual test. At the end of the tutorial, candidates will be asked to accept a non-disclosure agreement (NDA) before beginning the test. For a similar preview, candidates can take a tour of the Demo exam which will be available on NEET-PG website at [www.nbe.edu.in](http://www.nbe.edu.in)

**7. What is the Demo Test?**

The Demo test is a sample of computer-based exam that is intended to familiarise candidates with the navigation and functionality of the NEET-PG. It includes a tutorial on using the various features of the exam like moving between screens, selecting, de-selecting, marking and reviewing responses etc., as well as some sample questions which will allow candidates to try out these features. Note that these sample questions are not representative of the content or difficulty level of the actual exam.

## **REGISTRATION**

**1. When will the NEET-PG be conducted?**

The next NEET-PG will be conducted between **5th -13th December 2016**. There will be a total of 8 testing days within this testing window, with 2 testing sessions a day.

**2. What are the timings for the testing sessions?**

There will be 2 sessions – one at 10:00 AM and another at 3:45 PM.

**3. Where will the exam be conducted?**

The exam will be conducted at selected test centres in 41 cities : Ahmedabad, Aurangabad Bangalore, Bhopal, Bhubaneswar, Chandigarh, Chennai, Cochin, Coimbatore, Dehradun, Mysore, Greater Noida, Gurgaon, Guwahati, Hyderabad, Indore, Jaipur, Jammu, Jamshedpur, Kolkata, Kozhikode Lucknow, Mumbai, Nagpur, Navi Mumbai, New Delhi, Noida, Bardoli (Surat), Pune, Raipur, Ranchi, Trivandrum, Udaipur, Varanasi, Durgapur, Mangalore, Trichy, Vijayawada, Visakhapatnam, Gandhinagar, Goa.

**4. Where can I get the list of test centres for NEET-PG 2017?**

The list of test centres is available on the NEET-PG 2017 website [www.nbe.edu.in](http://www.nbe.edu.in)

**5. How do I apply for the exam?**

Candidates may register for their test online via [www.nbe.edu.in](http://www.nbe.edu.in) from **26th September 2016 to 31st October 2016**.

**6. What is the test fee?**

The fee for the NEET-PG 2017 is Rs. 2750 for SC/ST/PWD candidates and Rs. 3750 for General/OBC candidates.

**7. How do I pay for the exam?**

The prescribed registration fee should be remitted through payment gateway provided using a Credit Card or a Debit Card issued by banks in India or through Internet Banking. For more information, please visit the website [www.nbe.edu.in](http://www.nbe.edu.in). The online registration & scheduling begins on **26th September 2016** and ends on **31st October 2016**.

**8. What is the last day for application?**

The online registration and scheduling opens on **26th September 2016** and closes on **31st October 2016**.

**9. Can I use my friend's email address when registering for NEET-PG 2017?**

No, you need to use a valid and unique email address.

**10. Is there a restriction on what can be entered within the address fields during the online registration?**

Yes, you need to limit each address line to 30 characters including spaces. You may make use of Address line 1, 2 and 3 in case of longer addresses. Special characters are acceptable.

**11. What happens after I've submitted my online application?**

At the end of Registration and Scheduling process the applicant will get a computer generated acknowledgement, this acknowledgment shall also be sent at the registered e-mail ID of the applicant. A print out of this acknowledgment constitutes the ADMIT CARD-CUM-CONFIRMATION SLIP. Candidate is required to print a copy of admit card and affix a latest passport size photograph. Candidates may also log on to the NEET-PG website [www.nbe.edu.in](http://www.nbe.edu.in) to download and print a copy of their Application form. The Admit Card will specify the Application Number / Testing ID of the Candidate.

**12. Can I appear for NEET-PG 2017 more than once during the testing window?**

No, you can only appear for NEET-PG 2017 only once during the testing window (5<sup>th</sup>-13<sup>th</sup> December 2016). It will be deemed a fraudulent activity if one attempts to appear more than once. Admit Cards and photo IDs of the candidates will be checked, and digital images and fingerprints will be captured at the test centre.

**13. If I have made any mistake(s) while registering for NEET-PG 2017, can I make changes later to rectify?**

If you make mistakes while entering your application data, you may log back in to the NEET-PG 2017 registration website via [www.nbe.edu.in](http://www.nbe.edu.in) and select "Edit Profile" to make changes to your personal details such as address or "Edit Application" to make changes to your application data such as educational information. For security reasons, editing of candidate's full name and username will not be allowed. The ability to edit application profile and application details will be available until the end of the registration window i.e. until 11:59 PM IST on 31st October 2016. Note that if you make any changes to your profile or application details, you will need to print and carry the most recent Admit Card.

## **RESCHEDULING & CANCELLATION**

**1. Can I reschedule my exam date / time?**

No, you will not be allowed to change your test location, time or date once you have completed your online registration and scheduling process. Please select your preferred choices carefully based on the availability shown to you at the time of your scheduling.

**2. Can I cancel the exam?**

No, under no circumstances will a cancellation / refund be allowed.

**3. If I do not take my exam, will I be eligible for a refund?**

No, your fees will not be refunded in case you do not appear for your exam as per your allotted location, date and time.

## **TESTING DAY**

**1. What is the reporting time for the exam?**

Candidates must arrive at their assigned test centre one (1) hour before their scheduled test start time. This will allow for security checks, identity verification and check-in. The reporting counter will close 30 minutes prior to the exam start time. Candidates who arrive late will not be allowed to take the exam.

**2. What do I need to bring to the test centre?**

Candidates MUST bring to the test centre the following documents:

1. Printed copy of the Admit Card with photo pasted on it AND
2. Photocopy of the Permanent or Provisional SMC/MCI registration\*, to be retained by the test centre AND

3. Any one of the following authorized photo IDs\*\* (must be valid/original and non expired):
- PAN Card
  - Driving License
  - Voter ID
  - Passport
  - Aadhaar Card (with photograph)

\*Candidates who have obtained their Primary Medical Qualification outside India and do not have SMC/MCI registration should bring their original screening test pass certificate issued on NBE letterhead.

**Note:** Candidate will not be allowed to take personal items such as mobile phones, watches, food items, study material, lockets, bags, electronic gadgets or any other prohibited items into the testing room. You are advised not to bring these to the test centre.

**3. Does the name appearing on the photo identification need to match with the one shown on the Admit Card?**

The name on the photo identification must match the name as shown on the Admit Card. If your name has been changed due to events such as marriage, candidate must show the relevant document mentioned below at the time of the exam:

- Marriage Certificate
- Divorce Decree
- Legal Name Change Document

**4. Where can I find directions for getting to my test centre?**

Maps and directions to each test centre will be available on the NEET-PG website [www.nbe.edu.in](http://www.nbe.edu.in) Candidates are advised to plan their travel accordingly and make allowance for traffic and other unforeseen circumstances.

**5. What happens during the security checks, identity verification and check-in?**

Candidates will need to produce their Admit Card and one valid and original ID for verification upon arrival at the test centre. Only registered candidates will be allowed into the test centre. Candidates will be frisked before entering the testing room to ensure they are not carrying any prohibited items. A digital photo and fingerprint of all candidates will also be captured electronically as part of the check-in process.

**6. Will there be any breaks during the exam?**

No, there will be no scheduled breaks during the test but candidates are allowed to go to the restroom by raising their hand to inform the test centre administrator. Note that the on-screen timer will continue running during restroom breaks.

**7. What will I be provided with during the exam?**

At the test centre, each candidate will be seated at a desk with a computer terminal and he/she will be provided with pencils, eraser and rough/scratch paper. Rough work cannot be done on any other paper/sheet, as no other material will be allowed inside the testing room. On completion of the exam, candidates will have to hand all the scratch paper and stationery back to the test centre administrator.

**8. How do I know when the exam time has ended?**

There will be an on-screen timer on the top right corner of your screen which will count down from 3 hours and 30 minutes. Candidates are advised to check this timer regularly and allocate their time carefully. A pop-up window will appear before the exam ends to alert candidates.

**9. Will I be able to leave early if I finish the exam before the allocated exam time has ended?**

No, candidates will not be allowed to leave until the entire duration of the exam is up with the exception of genuine medical conditions.

**Scoring & Results**

**1. When will the result of NEET-PG 2017 be declared?**

The result will be declared by 15th January, 2017.

**2. What are the types of result of NEET-PG 2017?**

NBE shall be declaring the results for:

- a) All India 50% quota seats for MD/MS/PG Diploma Courses (all states except Jammu & Kashmir, Andhra Pradesh and Telangana)
- b) State quota seats for MD/MS/PG Diploma Courses of all states/UTs of India
- c) Admission to MD/MS/PG Diploma Courses in all Private Medical Colleges/Institutions/Universities/Deemed Universities
- d) Admission to PG Medical Courses in AFMS Institutions
- e) Admission to DNB CET Broad specialty courses (**January 2017 session**)

**3. How will the tie of marks be solved? What is the tie breaking criteria?**

In case two or more candidates obtaining equal marks in the competitive entrance examination, their inter se merit will be determined according to age, older will get preference over younger.

**4. What is the validity of NEET-PG 2017 result?**

The validity of the result of NEET-PG 2017 shall be only for the current admission session i.e. 2017 admission session for MD/MS/PG Diploma courses and cannot be carried forward for the next session of admissions for MD/MS/PG Diploma courses.

**Other Information**

**1. In case I missed registrations during the registration window, can I still register for NEET-PG 2017?**

No, you can only register for NEET-PG 2017 from **26th September to 31st October 2016**. No exceptions will be permitted.

**2. If I do not get my Admit Card, whom should I contact?**

Admit card will be issued to candidate once registration and scheduling process is successfully complete. Candidate is required to print a copy of Admit card and affix a latest passport size photograph (specifications given in Information Bulletin) on this admit card. Candidates may also log on to the NEET-PG 2017 website **www.nbe.edu.in** to download and print a copy of their Application form. In case of any difficulty please contact **Candidate Helpline: 1800 11 1700 (Toll Free) or 0124-6771700 (Monday to Friday: 0930 Hrs to 1730 Hrs)**.

**3. In case the website does not work and I am unable to register myself, how should I register?**

If the registration website is not accessible for any reason, please close your Internet browser and try again. You can register for and your test any time between 26th September to 31st October 2016.

**4. If my registration window does not work, who should I contact?**

Please contact the NBE Candidate Care on 0124-6771700/1800 11 1700 (Toll Free).

**5. What are the timings to contact the NBE Candidate Care helpline?**

The FAQs, IVRS and online instructions are designed to enable self-service. You are requested to use these tools to guide you through the entire process and help answer most of your queries. In case you are still facing issues, then NBE Candidate Care Support is available by phone and email.

**Phone:** 0124-6771700 / 1800 11 1700 (Toll Free)

**Webmail:** Contact us at [nberegistrations@prometric.com](mailto:nberegistrations@prometric.com)

**Phone support availability:**

- **Registration Phase:** 26<sup>th</sup> September to 31<sup>st</sup> October 2016, 9:30 AM to 5:30PM from Mondays to Fridays.
- **Pre-testing window:** 1<sup>st</sup> November 2016 to 4<sup>th</sup> December, 2016 9.30AM to 5:30PM from Mondays to Fridays
- **Testing window:** 5 - 13<sup>th</sup> December 2016, 8:00AM to 8:00PM daily

**NBE Candidate Care will be closed on the following national public holidays:**

- 11<sup>th</sup> October, 2016 (Tuesday) : Dussehra
- 12<sup>th</sup> October, 2016 (Wednesday) : Muharram
- 14<sup>th</sup> November, 2016 (Monday) : Guru Nanak's Birthday

**Webmail support availability:**

Webmail support will be available from **26th September to 14th December 2016.**

**Annexure-I****STATE MEDICAL EDUCATION DIRECTORATES /OFFICES WHERE  
COUNSELING RELATED INFORMATION MAY BE AVAILABLE**

<b>ANDAMAN &amp; NICOBAR ISLANDS</b>	
The Director (Health Services), Directorate of Health Services, Andaman & Nicobar Administration, Secretariat, Port Blair-744101	Telephone No. : 03192-233331 Fax No. : 03192-232910 Website : <a href="http://www.and.nic.in/health">www.and.nic.in/health</a> E-mail ID : <a href="mailto:dhs@and.nic.in">dhs@and.nic.in</a> "
<b>ARUNACHAL PRADESH</b>	
The Director (Health Services), Directorate of Health Services Govt. of Arunachal Pradesh, Naharlagun, Arunachal Pradesh-791110 Distt. Papumpare	Telephone No. : 0360-2244248 Fax No. : 0360-2245360 Website : <a href="http://www.apdhte.nic.in/">http://www.apdhte.nic.in/</a> E-mail ID : <a href="mailto:dhs.nlg@yahoo.com">dhs.nlg@yahoo.com</a>
<b>ASSAM</b>	
The Director of Medical Education, Office of the Director of Medical Education Sixmile, Khanapara, Guwahati, Assam, Pin-781022	Telephone No. : 0361-2366236 Fax No. : 0361-2366236 Website : <a href="http://www.dmeassam.gov.in">www.dmeassam.gov.in</a> E-mail ID : <a href="mailto:dmeassam@gmail.com">dmeassam@gmail.com</a> , <a href="mailto:dme@assam.gov.in">dme@assam.gov.in</a>
<b>ANDHRA PRADESH</b>	
The Director of Health, Directorate of Medical Education DM&HS Campus Koti, Hyderabad	Tel. (Off) : 040-246002514-16 Fax No. : 040-24656909, 24600769 Fax: 040-24738195 E-Mail: <a href="mailto:dmegoap@yahoo.co.in">dmegoap@yahoo.co.in</a>
<b>BIHAR</b>	
The Director of Medical Education Directorate of Health Services, Department of Health & Family Welfare, Vikas Bhawan Patna-800001, Bihar	Telephone No. : 0612-2234992 Website : <a href="http://health.bih.nic.in/">http://health.bih.nic.in/</a> E-mail ID : <a href="mailto:as-health-bih@nic.in">as-health-bih@nic.in</a>
<b>CHANDIGARH</b>	
The Director Principal, Govt. Medical College Hospital, Sector-32, Chandigarh"	Telephone No. : 0172-2601023-4321 Fax No. : 0172-2609360 Website : <a href="http://www.gmch.gov.in">www.gmch.gov.in</a> E-mail ID : <a href="mailto:dpgmcc@yahoo.com">dpgmcc@yahoo.com</a>
<b>CHHATISGARH</b>	
The Director of Medical Education Directorate of Medical Education Old Nurses Hostel, Mantralaya Complex, Raipur-492001, Chhatisgarh"	Telephone No. : 0771-4264052, 2221621 Fax No. : 0771-2234451 Website : <a href="http://www.cghealth.nic.in">www.cghealth.nic.in</a> E-mail ID : <a href="mailto:cgdme@rediffmail.com">cgdme@rediffmail.com</a>

<b>DADAR AND NAGAR HAVELI</b>	
The Director of Education 1st Floor, Building No.5, P.W.D. Office Complex, Dadra and Nagar Haveli, Silvassa.	Telephone No. : 0260-2630792 Fax No. : 0260-2642006 Website : <a href="http://dnh.nic.in/">http://dnh.nic.in/</a> E-mail ID : <a href="mailto:asde-admn-dnh@nic.in">asde-admn-dnh@nic.in</a>
<b>DAMAN &amp; DIU (UT)</b>	
The Assistant Director (Technical Education) UT Administration of Daman & Diu Government Polytechnic, Varkund, Mota Falia Nani Daman-396210	Telephone No. : 0260-2231707, 2230468 Fax No. : 0260-2251351 Website : <a href="http://daman.nic.in">http://daman.nic.in</a> E-mail ID : <a href="mailto:pers.dd@nic.in">pers.dd@nic.in</a> , <a href="mailto:ceodp-dmn-dd@nic.in">ceodp-dmn-dd@nic.in</a>
<b>DELHI</b>	
The Director Health Services, Directorate of Health Services, F-17, Karkardooma, Delhi-110 032	Telephone No. : 011-22309220, Fax No. : 011-22306396 Website : <a href="http://www.Health.delhigovt.nic.in">www. Health.delhigovt.nic.in</a> E-mail ID : <a href="mailto:dirdhs@nic.in">dirdhs@nic.in</a>
<b>GOA</b>	
The Assistant Director, Centralized Admission Division (CAD) Directorate of Technical Education, Alto-Porvorim, Goa-403571	Telephone No. : 0832-2416370 Fax No. : 0832-2413572 Website : <a href="http://www.dtegoa.gov.in">www.dtegoa.gov.in</a> E-mail ID : <a href="mailto:dir-dte.goa@nic.in">dir-dte.goa@nic.in</a>
<b>GUJARAT</b>	
The Dean B.J. Medical College, IA Sarwa, Ahmedabad Gujarat	Telephone No. : 079-22681024, 22680074 Fax No. : 079-22683067 Website : <a href="http://www.bjmc.org">www.bjmc.org</a> E-mail ID : <a href="mailto:dean.bjmc@hotmail.com">dean.bjmc@hotmail.com</a>
<b>HARYANA</b>	
The Director, Medical Education & Research Haryana Paryatan Bhawan, Bays No.55-58, Sector-2, Panchkula.	Telephone No. : 0172-2560799 Fax No. : 0172-2566556 Website : <a href="http://haryanahealth.nic.in">haryanahealth.nic.in</a> E-mail ID : <a href="mailto:dmer.haryana@gmail.com">dmer.haryana@gmail.com</a>
<b>HIMACHAL PRADESH</b>	
The Director, Medical Education & Research, Block No.06, SDA Complex, Kusumti, Shimla-171009.	Telephone No. : 0177-2624895 Fax No. : 0177-2620733 Website : <a href="http://www.hp.gov.in/hpdmer">www.hp.gov.in/hpdmer</a> E-mail ID : <a href="mailto:directorateeme@yahoo.com">directorateeme@yahoo.com</a>
<b>JAMMU &amp; KASHMIR</b>	
The Director (Health Services) Directorate of Health Services, Jammu Division, Near MLA's Hostel, Jammu Tawi Jammu - 180001	Telephone No. : 0191-2546338 (O) Fax No. : 0191-2549632, 2566599 Website : <a href="http://www.jkhealth.org">http://www.jkhealth.org</a> E-mail ID : <a href="mailto:dhsjammu@rediffmail.com">dhsjammu@rediffmail.com</a>

The Director (Health Services) Directorate of Health Services, Old Secretariat (J & K), Srinagar, Kashmir	Telephone No. : 0194-2452052 (O) Fax No. : 0194-24527313 Website : <a href="http://www.jkhealth.org">http://www.jkhealth.org</a> E-mail ID : <a href="mailto:amarist786@gmail.com">amarist786@gmail.com</a> , <a href="mailto:dhsk76@gmail.com">dhsk76@gmail.com</a>
<b>JHARKHAND</b>	
The Controller of Examination Jharkhand Combined Entrance Competitive Examination Board, Science & Technology Campus, Sirkha Toli, Namkum-Tupudana Road, Namkum, Ranchi -834023	Telephone No. :0651-6999170-71 Fax No. : 0651-2230336 Website : <a href="http://www.jceceboard.org">www.jceceboard.org</a> E-mail ID : <a href="mailto:jceceboard@gmail.com">jceceboard@gmail.com</a>
<b>KARNATAKA</b>	
The Executive Director Karnataka Examinations Authority 18th Cross, Sampige Road, Malleshwaram, Bangalore-560 012.	Telephone No. : 080-2360460 Fax No. : 080-23461576 Website : <a href="http://kea.kar.nic.in">kea.kar.nic.in</a> E-mail ID : <a href="mailto:keauthority-ka@nic.in">keauthority-ka@nic.in</a>
<b>KERALA</b>	
The Commissioner for Entrance Examinations, Vth Floor, Housing Board Buildings, Santhi Nagar, Thiruvananthapuram-695001	Telephone No. : 0471-2332120, 2338487 Fax No. : 0471-2337228 Website : <a href="http://www.cee-kerala.org">www.cee-kerala.org</a> E-mail ID : <a href="mailto:ceekinfo@cee.kerala.gov.in">ceekinfo@cee.kerala.gov.in</a>
<b>LAKSHADWEEP (UT)</b>	
The Director of Education, Department of Education UT of Lakshadweep.	Telephone No. : 04896-262241 Fax No. : 04896-262419 Website : <a href="http://www.lakshadweep.nic.in">www.lakshadweep.nic.in</a> E-mail ID : <a href="mailto:lk-doe@nic.in">lk-doe@nic.in</a>
<b>MAHARASHTRA</b>	
The Director Medical Education & Research, St. Georges Hospital Campus, Govt. Dental College Building, 4th Floor, Near CST Railway Station, Mumbai-400 001.	Telephone No. : 022-22620361-365, Fax No. : 022-22620562/22652168 Website : <a href="http://www.dmer.org">www.dmer.org</a> E-mail ID : <a href="mailto:dmercetcell@gmail.com">dmercetcell@gmail.com</a>
<b>MIZORAM</b>	
The Director, Higher & Technical Education, Govt. of Mizoram, Mcdonald Hill, Zarkawt, Aizawl, Mizoram.	Telephone No. : 0389-2340926 Fax No. : 0389-2340927 Website : <a href="http://healthmizoram.nic.in">http://healthmizoram.nic.in</a> E-mail ID: <a href="mailto:director_htemz@yahoo.com">director_htemz@yahoo.com</a>
<b>MADHYA PRADESH</b>	
The Director Directorate of Medical Education, Satpura Bhawan, Bhopal, Madhya Pradesh.	Telephone No. : 0755-2551307, 2551719 Website : <a href="http://www.medicaleducation.mp.gov.in">www.medicaleducation.mp.gov.in</a> E-mail ID : <a href="mailto:dme12001@yahoo.com">dme12001@yahoo.com</a>

<b>MANIPUR</b>	
The Director, (Medical Education) Directorate of Health Services, Imphal, Manipur.	Telephone No. : 0385-2411484,2414629 Fax No. : 0364-2414625 Website : <a href="http://rims.edu.in">http://rims.edu.in</a> E-mail ID : <a href="mailto:director@rims.edu.in">director@rims.edu.in</a>
<b>MEGHALAYA</b>	
The Commissioner & Secretary, Health & Family Welfare, Meghalaya Secretariat, Addl. Building, R.No.315, Shillong-793001 Meghalaya.	Telephone No. : 0364-2226978 Website : <a href="http://www.meghealth.nic.in">www.meghealth.nic.in</a> E-mail ID : <a href="mailto:kmar2007@gmail.com">kmar2007@gmail.com</a>
<b>NAGALAND</b>	
The Director Directorate of Technical Education, Kohima, Nagaland	Telephone No. : 0370-2270409 Fax No. : 0370-2270409 Website : <a href="http://www.dtenagaland.org.in">www.dtenagaland.org.in</a> E-mail ID : <a href="mailto:direch.edu-ng@nic.in">direch.edu-ng@nic.in</a> , <a href="mailto:mhasetonakro@yahoo.com">mhasetonakro@yahoo.com</a>
<b>ODISHA</b>	
The Chairman Odisha Joint Entrance Examination JEE Cell, Gandamunda, Khandagiri, Dist. Khurda, Bhubaneshwar-751030.	Telephone No. : 0674-6552455-58 Fax No. : 0674-2352457 Website : <a href="http://www.odishajee.com">www.odishajee.com</a> , <a href="http://www.ojee.nic.in">www.ojee.nic.in</a> E-mail ID : <a href="mailto:odishajee2015@gmail.com">odishajee2015@gmail.com</a>
<b>PUDUCHERRY (UT)</b>	
The Director (Health), Directorate of Medical & F.W. Services, Housing Board Building, Opposite LIC, Health Department Complex, Puducherry-605013	Telephone No. : 0413-2249350 (O) Fax No. : 0413-2249351 Website : <a href="http://health.puducherry.gov.in">http://health.puducherry.gov.in</a> E-mail ID : <a href="mailto:dms.pon@nic.in">dms.pon@nic.in</a>
<b>PUNJAB</b>	
The Vice-Chancellor, Baba Farid University of Health Sciences, Sadiq Road, Faridkot-151203 (Punjab)	Telephone No. : 01639-256232, 256236, 257883-84, Fax No. : 01639-256234, 01639-256235 Website : <a href="http://www.bfuhs.ac.in">www.bfuhs.ac.in</a> E-mail ID : <a href="mailto:generalinfo@bfuhs.ac.in">generalinfo@bfuhs.ac.in</a>
<b>RAJASTHAN</b>	
The Commissioner(Medical Education) Directorate of Medical Education Govt Secretariat Building, C-Scheme, Jaipur.	Telephone No. : 0141-2227132 Fax No. : 0141-2227797 Website : <a href="http://www.medicaleducation.rajasthan.gov.in">www.medicaleducation.rajasthan.gov.in</a> E-mail ID : <a href="mailto:phsrajasthan@gmail.com">phsrajasthan@gmail.com</a>

<b>SIKKIM</b>	
The Secretary Human Resource Development Department, Govt. of Sikkim, Tashiling, Gangtok – 737103	Tel. (Off) : 03592-203050, 03592-221611 Fax No. : 03592-203050, 03592-221611 Website: www.sikkimhrdd.org E-mail ID : techeduskm@gmail.com
<b>TAMIL NADU</b>	
The Director (Public Health and Preventive Medicine) Directorate of Health Services, 359, Anna Salai, Teynampet, Chennai-600006	Telephone No. : 044-24320802 Fax No. : 044-24323942 Website : http://www.tnhealth.org E-mail ID : dphpm@rediffmail.com
<b>TELANGANA</b>	
Directorate of Medical Education, Government of Telangana, Koti, Hyderabad,"	Telephone No. : 040-24602514, 24602515, 24602516 Fax: 040-24656909, 24600769 E-mail: dme@telangana.gov.in, dmetelangana@gmail.com
<b>TRIPURA</b>	
The Director (Medical Education) 2nd Floor Tripura AIDS Controll Society Building Opp. IGM Hospital Agartala, Tripura-799001.	Telephone No. : 0381-2325232 (O) Fax No. : 0381-2325232 Website : http://www.tripurahealthservices.in E-mail ID : directormetripura@gmail.com
<b>UTTRAKHAND</b>	
The Director General Directorate of Medical Education, 107, Chander Nagar, Dehradun, Uttrakhand.	Telephone No. : 0135-2723027-28 Fax No. : 0135-2723027 Website : http://gov.ua.nic.in E-mail ID : medicaleducation11@gmail.com
<b>UTTAR PRADESH</b>	
The Director General (Medical Education & Training) 6th Floor, Jawahar Bhawan, Ashok Marg, Lucknow (UP)	Telephone No. : 0522-2287653 Fax No. : 0522-2288193 Website : www.updgme.in E-mail ID : dgmededu@gmail.com
<b>WEST BENGAL</b>	
The Chairman, Central Selection Committee Medical College, 88, College Street, Kolkata-700 073.	Telephone No. : 033-22123853,22551633 Fax No. : 033-22123770 Website : www.medicalcollegekolkata.org. E-mail ID :lahiritapan@yahoo.co.in
<b>DGHS</b>	
The Deputy Director General (ME), Directorate General of Health Services Room No.343B, 'A' Wing, Nirman Bhawan, New Delhi.	Telephone No. : 011-23061594 Fax No. : 011-23062702 Website : www.mohfw.nic.in E-mail ID : nk.agarwal54@nic.in@gmail.com

**AFMC, PUNE**

The Nodal Officer, Room No.48A,  
'M' Block, DGAFMS/DG-1D,  
Ministry of Defence, New Delhi.

Telephone No. : 011-23092349  
Fax No. : 011-23092562/23092992  
Website : [www.afmc.nic.in](http://www.afmc.nic.in),  
[www.afmcdg1d.gov.in](http://www.afmcdg1d.gov.in)  
E-mail ID : [oicexams.afmc@nic.in](mailto:oicexams.afmc@nic.in),  
[afmcdg1d@nic.in](mailto:afmcdg1d@nic.in)

**DELHI UNIVERSITY**

The Dean, Faculty of Medical Sciences,  
VPCI Building, 6th Floor, University of  
Delhi, Delhi-110 007.

Telephone No. : 011-27662763,  
27667647, 27662208  
Fax No. : 011-27662763  
Website : [www.fmsc.ac.in](http://www.fmsc.ac.in)  
E-mail ID : [dean-medical@du.ac.in](mailto:dean-medical@du.ac.in)

## Annexure-II

FORMAT OF AFFIDAVIT FOR ANDHRA PRADESH /TELANGANA/J & K CANDIDATES  
To be submitted only by candidates claiming seats under All India Quota  
(On Non Judicial Stamp Paper of Rs. 10/- and to be sent along with Application Form.)

### AFFIDAVIT

I,..... Son/Daughter of .....  
R/o..... do hereby solemnly affirm and  
state as follows:

1. That I am not eligible to appear for the MD/MS/Diploma seats in states of Erstwhile  
Andhra Pradesh/J&K and hence not eligible to seek admission in Medical/Dental  
Colleges of Erstwhile Andhra Pradesh/J&K.

AND

2. That I am not domiciled in Erstwhile Andhra Pradesh/J&K.

DEPONENT

VERIFICATION:

I, the above named deponent do hereby verify that the facts stated in paragraph 1 and 2 of  
the affidavit are true to my personal knowledge.

Verified at..... on this.....day of .....

DEPONENT  
ERSTWHILE

**Annexure-III**

<b>SL NO</b>	<b>NAME OF UNIVERSITY OFFERING MD/MS/PG DIPLOMA COURSES</b>	<b>WEBSITE</b>
1	A P Singh University	<a href="http://www.apsurewa.ac.in">www.apsurewa.ac.in</a>
2	Adesh University, Bhatinda	<a href="http://www.adeshuniversity.ac.in">www.adeshuniversity.ac.in</a>
3	Aligarh Muslim University, Aligarh	<a href="http://www.amu.ac.in">www.amu.ac.in</a>
4	Amrita Vishwa Vidyapeetham University, Coimbatore	<a href="http://www.amrita.edu">www.amrita.edu</a>
5	Annamalai University	<a href="http://www.annamalaiuniversity.ac.in">www.annamalaiuniversity.ac.in</a>
6	Aryabhatta Knowledge University, Patna	<a href="http://www.akubihar.ac.in">www.akubihar.ac.in</a>
7	Assam University	<a href="http://www.aus.ac.in">www.aus.ac.in</a>
8	Ayush and Health Sciences University, Raipur	<a href="http://www.cghealthuniv.com">www.cghealthuniv.com</a>
9	B N Mandal University	<a href="http://www.bnmuinfo.org">www.bnmuinfo.org</a>
10	Baba Farid University of Health Sciences, Faridkot	<a href="http://www.bfuhs.ac.in">www.bfuhs.ac.in</a>
11	Babasaheb Bhimrao Ambedkar Bihar University, Muzzaffarpur	<a href="http://www.brabu.net">http://www.brabu.net</a>
12	Banaras Hindu University	<a href="http://www.bhu.ac.in">http://www.bhu.ac.in</a>
13	Barkatullah University	<a href="http://www.bubhopal.nic.in">http://www.bubhopal.nic.in</a>
14	Berhampur University	<a href="http://www.buodisha.edu.in">http://www.buodisha.edu.in</a>
15	Bharath University (Deemed), Chennai	<a href="https://www.bharathuniv.ac.in">https://www.bharathuniv.ac.in</a>
16	Bharti Vidyapeeth University (Deemed), Pune	<a href="http://www.bvuniversity.edu.in">www.bvuniversity.edu.in</a>
17	BLDE University, Bijapur	<a href="http://www.bldeuniversity.ac.in">www.bldeuniversity.ac.in</a>
18	Bundelkhand University, Jhansi	<a href="http://www.bujhansi.org">www.bujhansi.org</a>
19	Calicut University	<a href="http://www.universityofcalicut.info">www.universityofcalicut.info</a>
20	Ch. Charan Singh University	<a href="http://www.ccsuniversity.ac.in">www.ccsuniversity.ac.in</a>
21	Chettinad Academy of Research and Education (Deemed University)	<a href="http://www.chettinadhealthcity.com">www.chettinadhealthcity.com</a>
22	D Y Patil Education Society (Deemed University), Kolhapur	<a href="http://www.dypatilunikop.org">www.dypatilunikop.org</a>
23	Datta Meghe Instt. of Medical Sciences (Deemed University), Wardha	<a href="http://www.dmimsu.edu.in">www.dmimsu.edu.in</a>

24	Deen Dayal Upadhyaya Gorakhpur University	<a href="http://www.ddugorakhpuruniversity.in">www.ddugorakhpuruniversity.in</a>
25	Delhi University	<a href="http://www.fmssc.ac.in">www.fmssc.ac.in</a>
26	Devi Ahilya Viswaha Vidyalaya, Indore	<a href="http://www.dauniv.ac.in">www.dauniv.ac.in</a>
27	Dibrugarh University	<a href="http://www.dibru.ac.in">www.dibru.ac.in</a>
28	Dr. B R Ambedkar University (Formerly Agra University)	<a href="http://www.drrau.org.in">www.drrau.org.in</a>
29	Dr. D Y Patil University (Deemed), Pimpri, Pune	<a href="http://www.dpu.edu.in">www.dpu.edu.in</a>
30	Dr. MGR Educational & Research Institute (Deemed University)	<a href="http://www.drmgrdu.ac.in">www.drmgrdu.ac.in</a>
31	Dr. Ram Manohar Lohia Avadh University, Faizabad	<a href="http://www.rmlau.ac.in">www.rmlau.ac.in</a>
32	Gauhati University	<a href="http://www.gauhati.ac.in">www.gauhati.ac.in</a>
33	Geetanjali University, Udaipur	<a href="http://www.geetanjaliuniversity.com">www.geetanjaliuniversity.com</a>
34	Goa University	<a href="http://www.unigoa.ac.in">www.unigoa.ac.in</a>
35	Gujarat University	<a href="http://www.gujaratuniversity.ac.in">www.gujaratuniversity.ac.in</a>
36	Guru Gobind Singh Indraprastha University	<a href="http://www.ipu.ac.in">www.ipu.ac.in</a>
37	H N B Garhwal University	<a href="http://www.hnbgu.ac.in">www.hnbgu.ac.in</a>
38	Himachal Pradesh University	<a href="http://www.hpuniv.nic.in">www.hpuniv.nic.in</a>
39	Homi Bhaba National Institute (Deemed University), Mumbai	<a href="http://www.hbni.ac.in">www.hbni.ac.in</a>
40	Indira Gandhi Institute of Medical Sciences (Deemed University), Patna	<a href="http://www.igims.org">www.igims.org</a>
41	Jiwaji University, Gwalior	<a href="http://www.jiwaji.edu">www.jiwaji.edu</a>
42	JSS University, Mysore	<a href="http://www.jssuni.edu.in">www.jssuni.edu.in</a>
43	Kerala University of Health Sciences, Thrissur	<a href="http://www.kuhs.ac.in">www.kuhs.ac.in</a>
44	KIIT University (Deemed), Bhubaneswar	<a href="http://www.kiit.ac.in">www.kiit.ac.in</a>
45	King George's Medical University, Lucknow	<a href="http://www.kgmw.org">www.kgmw.org</a>
46	KLE University (Deemed), Belagavi, Karnataka	<a href="http://www.kleuniversity.edu.in">www.kleuniversity.edu.in</a>

47	Kolhan University, Chaibasa, Jharkhand	<a href="http://www.kolhanuniversity.ac.in">www.kolhanuniversity.ac.in</a>
48	Krishna Institute of Medical Sciences Deemed University, Karad	<a href="http://www.kimsuniversity.in">www.kimsuniversity.in</a>
49	KSKV Kachchh University, Bhuj	<a href="http://www.kskvku.digitaluniversity.ac">www.kskvku.digitaluniversity.ac</a>
50	Kumaon University, Nainital	<a href="http://www.kunainital.ac.in">www.kunainital.ac.in</a>
51	Kurukshetra University, Kurukshetra	<a href="http://www.kuk.ac.in">www.kuk.ac.in</a>
52	L N Mithilia University	<a href="http://www.lnmu.ac.in">www.lnmu.ac.in</a>
53	M J P Rohilkhand University, Bareilly	<a href="http://www.mjpru.ac.in">www.mjpru.ac.in</a>
54	Magadh University, Bodhgaya	<a href="http://www.magadhuniversity.ac.in">www.magadhuniversity.ac.in</a>
55	Maharaja Krishnakumarsinghi Bhavnagar University	<a href="http://www.mkbhavuni.edu.in">www.mkbhavuni.edu.in</a>
56	Maharashtra University of Health Sciences, Nashik	<a href="http://www.muhs.ac.in">www.muhs.ac.in</a>
57	Maharishi Markandeswar University (Deemed), Ambala	<a href="http://www.mmumullana.org">www.mmumullana.org</a>
58	Maharishi Markandeswar University Kumarhatti, Solan	<a href="http://www.mmusolan.org">www.mmusolan.org</a>
59	Mahatama Gandhi University of Medical Sciences & Techology, Jaipur	<a href="http://www.mgumst.org">www.mgumst.org</a>
60	Mahatama Gandhi University, Kerala	<a href="http://www.mguniversity.edu">www.mguniversity.edu</a>
61	Manipal Academy of Higher Education (Deemed Universtiy), Manipal	<a href="http://www.manipal.edumu">www.manipal.edumu</a>
62	Manipur University	<a href="http://www.manipuruniv.ac.in">www.manipuruniv.ac.in</a>
63	Meenakshi University (Deemed), Chennai	<a href="http://maheruniversity.org">maheruniversity.org</a>
64	MGM Institute of Health Sciences (Deemed University), Navi Mumbai	<a href="http://www.mgmuhs.com">www.mgmuhs.com</a>
65	MS University of Baroda	<a href="http://www.msubaroda.ac.in">www.msubaroda.ac.in</a>
66	NIMS University (Deemed), Jaipur	<a href="http://www.nimsuniversity.org">www.nimsuniversity.org</a>
67	Nitte University (Deemed), Mangalore	<a href="http://www.nitte.edu.in">www.nitte.edu.in</a>
68	Nizam's Institute of Medical Sciences (Deemed University), Hyderabad	<a href="http://www.nims.edu.in">www.nims.edu.in</a>
69	North Eastern Hill University, Shillong	<a href="http://www.nehu.ac.in">www.nehu.ac.in</a>
70	NTR University of Health Sciences, Vijaywada	<a href="http://www.ntruhs.ap.nic.in">www.ntruhs.ap.nic.in</a>

71	Pacific Medical University, Udaipur	<a href="http://www.pacificmedicaluniversity.ac.in">www.pacificmedicaluniversity.ac.in</a>
72	Padmashree Dr. D Y Patil University (Deemed), Navi Mumbai	<a href="http://www.dypatil.edu">www.dypatil.edu</a>
73	Panjab University	<a href="http://www.puchd.ac.in">www.puchd.ac.in</a>
74	Patna University	<a href="http://www.patnauniversity.ac.in">www.patnauniversity.ac.in</a>
75	People's University, Bhopal	<a href="http://www.peoplesuniversity.edu.in">www.peoplesuniversity.edu.in</a>
76	Pondicherry University	<a href="http://www.pondiuni.edu.in">www.pondiuni.edu.in</a>
77	Pravara Institute of Medical Sciences (Deemed University), Ahmednagar	<a href="http://www.pravara.com">www.pravara.com</a>
78	Pt. B D Sharma University of Health Sciences, Rohtak	<a href="http://www.uhsr.ac.in">www.uhsr.ac.in</a>
79	Rajiv Gandhi University of Health Sciences, Karnataka	<a href="http://www.rguhs.ac.in">www.rguhs.ac.in</a>
80	Ranchi University	<a href="http://www.ranchiuniversity.ac.in">www.ranchiuniversity.ac.in</a>
81	Rani Durgawati Vishwavidyalaya, Jabalpur	<a href="http://www.rdunijbpin.org">www.rdunijbpin.org</a>
82	Sambalpur University	<a href="http://www.suniv.ac.in">www.suniv.ac.in</a>
83	Santosh University, Ghaziabad	<a href="http://www.santoshuniversity.com">www.santoshuniversity.com</a>
84	Sardar Patel University	<a href="http://www.spuvvn.edu">www.spuvvn.edu</a>
85	Saurashtra University	<a href="http://www.saurashtrauniversity.edu">www.saurashtrauniversity.edu</a>
86	Saveetha University (Deemed), Chennai	<a href="http://www.saveetha.com">www.saveetha.com</a>
87	Shri Venkateshwara Institute of Medical Sciences, Tirupati	<a href="http://www.svimstpt.ap.nic.in">www.svimstpt.ap.nic.in</a>
88	Sikkim Manipal University, Sikkim	<a href="http://www.smu.edu.in">www.smu.edu.in</a>
89	Siksha 'O' Anusandhan University, Bhubaneswar	<a href="http://www.soauniversity.ac.in">http://www.soauniversity.ac.in</a>
90	Sri Balaji Vidypeeth (Deemed University), Puducherry	<a href="http://www.sbvnu.ac.in">www.sbvnu.ac.in</a>
91	Sri Devaraj Urs Academy of Higher Education & Research (Deemed)	<a href="http://www.sduu.ac.in">www.sduu.ac.in</a>
92	Sri Ramachandra University (Deemed), Chennai	<a href="http://www.sriramachandra.edu.in">www.sriramachandra.edu.in</a>
93	Sri Siddhartha Academy of Higher Education, Tumkur	<a href="http://www.sahe.in">www.sahe.in</a>

94	Srimanta Shankaradeva University of Health Sciences, Guwahati	www.ssuhs.in
95	SRM University, Chennai	www.srmuniv.ac.in
96	Sumandeep Vidyapeeth, Vadodara	www.sumandeepuniversity.co.in
97	Swami Rama Himalayan University, Dehradun	www.srhu.edu.in
98	Swami Vivekanand Subharti University, Meerut	www.subharti.org
99	Teerthankar Mahaveer University, Moradabad	www.tmu.ac.in
100	The Tamilnadu DR. MGR Medical University, Chennai	www.tnmgrmu.ac.in
101	Tilka Manjhi Bhagalpur University	www.tmbu.org
102	Tripura University	www.tripurauniv.in
103	University of Jamia Hamdard (Hamdard University)	www.jamiahamdard.edu
104	University of Jammu	www.jammuuniversity.in
105	University of Kashmir	www.kashmiruniversity.net
106	University of Rajasthan	www.uniraj.ac.in
107	Utkal University	www.utkaluniversity.nic.in
108	Veer Kunwar Singh University, Ara, Bihar	www.vksu.ac.in
109	Veer Narmad South Gujarat University, Surat	www.vnsgu.ac.in
110	Vikram University, Ujjain	www.vikramuniv.net
111	Vinayaka Missions University (Deemed), Salem	www.vinayakamission.com
112	Vinobha Bhava University, Hazaribag	www.vbu.ac.in
113	West Bengal University of Health Sciences, Kolkata	www.wbuhs.ac.in
114	Yenepoya University (Deemed), Mangalore	www.yenepoya.edu.in

# Please refer MCI website [www.mciindia.org](http://www.mciindia.org) for the latest list of Institutions & Colleges running MD/MS/PG Diploma courses

National Eligibility Cum Entrance Test  
**NEET-PG**

**NATIONAL BOARD OF EXAMINATIONS**

Medical Enclave, Ansari Nagar, Mahatma Gandhi Marg (Ring Road)  
New Delhi-110029

**Website: [www.nbe.edu.in](http://www.nbe.edu.in) E-mail: [neetpg@nbe.edu.in](mailto:neetpg@nbe.edu.in)**

**Candidate Helpline: 1800-11-1700 (Toll Free) or 0124-6771700**  
(Monday to Friday: 0930 Hrs to 1730 Hrs)